ZOO

30 OCT - 5 NOV 2015

www.ZOOToday.com Issue 602

DIGITAL EDITION!

LEAH FRANCIS

YOU WANTED RUDE... SHE DELIVERED!

ALL-NEW SHOOT!

PLUS! LIBBY POWELL

SPECTRE

UNCENSORED!

BOND'S BABES BARE ALL!

Michael McIntyre

ALL-NEW GAGS!

50 MIND-BLOWING MOVIE FACTS!

WHAT'S INSIDE ZOO

P54

P48

P12

WHAT WE'VE BEEN UP TO!

Trying our hardest not to eat too many cupcakes from the guys at Zippo.

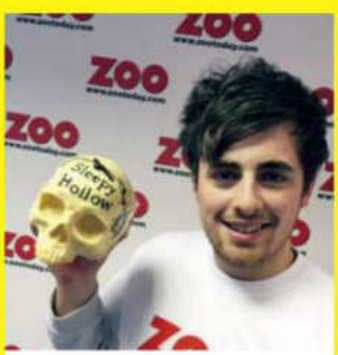

Tucking into this awesome chocolate skull to mark the start of *Sleepy Hollow* season 3 on Universal Channel.

Jumping into the DeLorean outside ZOO HQ and going neither backwards nor forwards in time.

ZOO Mates

● Bayern fan protest ● Predictably brilliant *SPECTRE* ● Chris Eubank's "outrageously enormous balls" ● Epic new *Star Wars* trailer

ZOO Hates

● UEFA charging Man City ● Booking an area in a pub that's ridiculously small ● Burgers being even worse for you than we realised

P44

IN ZOO THIS WEEK!

UPFRONT

4 **ZOO girls do Movember!**
6 **David Brent movie** First look
7 **Rugby World Cup** What we learnt
8 **Michael McIntyre's new gags**
10 **WTF!** Boo at the zoo
12 ***SPECTRE* uncensored!** The latest Bond girls disarmed – and disrobed!
15 **Truly terrifying pumpkins!**
16 **Motors** The maddest new tech from Kia's Ideas Festival in Korea
20 **Your Shout!**
22 **Get Fact**
24 **Jokes**
26 **Reviews** Films, games & music
30 **TV essentials**

FEATURES

44 **50 mind-blowing movie facts** Triumph over your mates with our fabulous film trivia!

SPORT

54 **Not-so-Special One?** Mourinho expert Patrick Barclay on Jose's current fall from grace!
56 **Anatomy of Megatron!** ZOO's analysis of Detroit Lions' Calvin Johnson
58 **Matchday myths debunked!** ZOO talks to the Secret Footballer
60 **Lip Reading**
61 **Quiz & Fanzone**

GIRLS

32 **Leah Francis gets rude!** The busty blonde is back to heat up Britain in her hottest-ever shoot!
48 **Amazing Aussie Libby Powell!** Instagram's sexiest new selfie star strips for ZOO
66 **#ZOOTwitties sex tips!**

P32

COVER & CONTENTS PHOTOGRAPHY: Nigel Crane. COVER & CONTENTS STYLING: Holly Frost. COVER & CONTENTS HAIR & MAKE-UP: Becky Rule
COVER & CONTENTS PICS: Action Images, Offside

GET IN TOUCH!

Let us know what you like! And get involved with banter online!

WEB ZOOTODAY.COM
EMAIL YOURSHOUT@ZOOTODAY.COM
FACEBOOK FACEBOOK.COM/ZOOMAGAZINE
TWITTER @ZOO, @ZOOGIRLS & @ZOOSPORT
TXT 07786 202 210*
YOUTUBE YOUTUBE.COM/ZOOTODAY
INSTAGRAM ZOO_TODAY SNAPCHAT ZOOTODAY

*Texts are free, but standard network charges apply. For full terms & conditions see page 20

ZOO

Academic House
24-28 Oval Road
London
NW1 7DT

Phone 020 7241 8000
Email info@zootoday.com or firstname.surname@zootoday.com

ZOO runs editorial work experience placements. To apply, visit gothinkbig.co.uk

THE ZOO TEAM

EDITOR-IN-CHIEF
Damien McSorley 020 3227 7516

ACTING EDITORIAL ASSISTANT
Francesca Battson 020 3227 7512

DEPUTY EDITOR
Giles Milton 020 3227 7518

ACTING FEATURES EDITOR
Joe Barnes 0203 227 7514

SPORTS EDITOR
James Ankobia 020 3227 7515

NEWS & GAMES EDITOR
James Wright 020 3227 7511

ART DIRECTOR
Jonathan Coull 020 3227 7504

ART EDITOR
Dave Botham 020 3227 7506

JUNIOR DESIGNER
Holly Jose 020 3227 7506

PICTURE EDITOR
Colin Williams 020 3227 7503

SENIOR PICTURE RESEARCHER
Rachel Billings 020 3227 7502

PRODUCTION EDITOR
Jonathan Sever 020 3227 7509

CHIEF SUB-EDITOR
Rob Buxton 020 3227 7508

WWW.ZOOTODAY.COM

WEB & DIGITAL EDITOR
Jon Moody 020 3227 7513

DEPUTY DIGITAL EDITOR/WRITER
Drew Middleton 020 3227 7510

CONTRIBUTORS

Creative Retouching: epc@bauer.com
Web: Melaku Zenebe
Word: Leon Poultney, Ben Rayner, Harriet Notton
Work experience: Connor McLoone

PEOPLE IN TIDIER OFFICES / ADVERTISING / MARKETING / OTHER STUFF

Chief Executive: Paul Keenan
Group Managing Director: Rob Munro-Hall
Publisher: Gareth Cherriman
Personal Assistant To Paul Keenan: Emma Knowles
Personal Assistant To Rob Munro-Hall: Alison Meadley
Business Analyst: Giles Clawson

Group MD Advertising: Abby Carvosso
Head Of Magazine Media: Clare Chamberlain
Group Commercial Director: Simon Kilby
Head Of Magazine Brands: Rachel Flower
Group Brand Director: Hannah Preston 020 7295 8583
Media Planner: Paige Phillips 020 7295 8590
Creative Solutions Manager: Rick Williams 020 7295 6741
Regional Advertising: Katherine Brown 0161 833 8639
Classified Sales Executive: Chris Challis 01733 366377
Classified Sales Manager: Karen Gardiner 01733 366434
Ad Production Manager: Jackie Doran 01733 468107
Creative Solutions Senior Producer: Jenna Herman 020 7295 5404
Creative Solutions Art Director: Jon Creswell 020 7295 6786

Head Of Marketing: Simon Doggett 020 7208 3519
Marketing Executive: Alex Penge 020 7208 3521
Head Of Consumer PR/Media Enquiries: Jess Blake 020 7208 3424
Syndication Executive: Ryan Chambers 01733 468561

Production Manager: Martin Dunphy 020 7241 8108
Printer: Polestar Bicester 01869 363333
Distributor: Frontline 01733 555161

ZOO Weekly (ISSN number 1740-8512) is published by Bauer Consumer Media Limited, registered office: 1 Lincoln Court, Lincoln Road, Peterborough, PE1 2RF. Everything in this magazine is copyright of Bauer.

COMPLAINTS Bauer Consumer Media Limited is a member of the Independent Press Standards Organisation (ipso.co.uk) and endeavours to respond to and resolve your concerns quickly. Our Editorial Complaints Policy (including full details of how to contact us about editorial complaints and IPSO's contact details) can be found at bauermediacomplaints.co.uk. Our email address for editorial complaints covered by the Editorial Complaints Policy is complaints@bauermedia.co.uk.

ZOO MAKES MOVEMBER SEXY!

Whether or not you decide to grow a moustache this November, it's worth knowing our ZOO girls are backing the campaign...

November is fast approaching and that can only mean one thing: men *everywhere* will soon be donning some slightly suspicious face furniture (*below, right*) in the name of charity. Yes, celebrities, sportsmen, and even that bloke from the local newsagents will likely be sporting one.

But should you grow your own mo? Well that depends on whether you want to run the risk of being disowned by your mates for daring to cultivate some shocking facial foliage.

Even if you're not thinking of getting involved, it's worth applauding those who do – who in the process raised £47.4m globally last year – by kicking male health issues in the nuts.

That said, there is one benefit to growing your own: that's admiration from our army of ZOO girls who, bizarrely it seems, are quite partial to a cookie duster.

"It's a fantastic cause," covergirl Leah Francis told ZOO. "But more importantly, it's a real turn-on and can be quite useful in the bedroom, shall we say!"

There you go ZOO readers, finally a *legitimate* reason to sacrifice your pride in favour of some dubious muzzy adorning your top lip for a month!

VERY SEXY MOVEMBER

Leonna Mayor
"I'm a huge supporter of Movember – if only I could grow a moustache to prove it. And raising awareness is really important!"

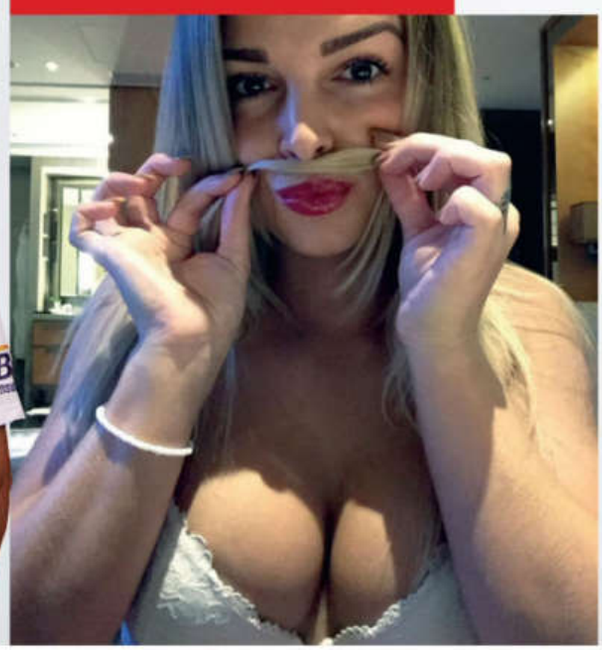

NOT-SO-SEXY MOVEMBER

PICS: Getty Images

How 'mo' can you go? Get involved – head to uk.movember.com to sign up!

Leah Francis
"A moustache is a real turn-on and can be quite useful in the bedroom, shall we say!"

Emma Glover
"I like my men manly and nothing says that more than a moustache. Now put me over your shoulder and carry me to bed!"

Daisy Watts
"It's the sexiest time of year as it makes guys look more rugged and naughty. Plus, it's something for us girls to hang onto!"

Kelly Hall
"I'm a sucker for a man with a moustache! I just feel sorry for those guys unable to grow one – they'll have to sponsor a friend!"

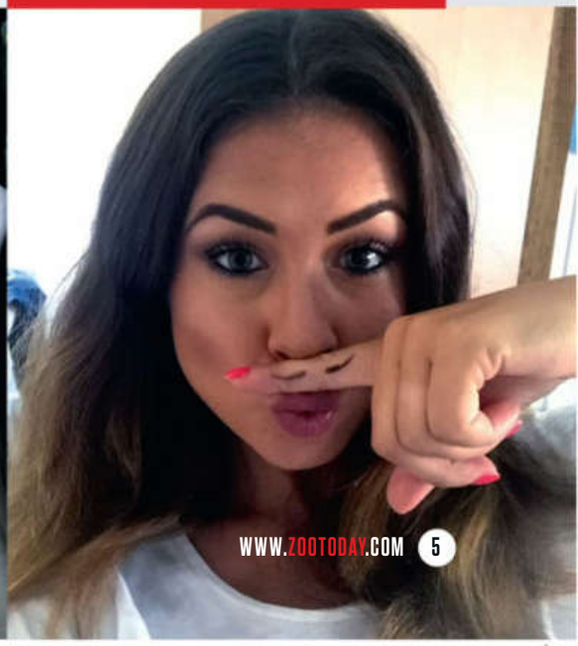

Brent movie is go... FACT!

Ricky Gervais' Office follow-up – Life On The Road – looks like everything we ever expected... and more!

Everyone's favourite paper-pushing white collar boss, David Brent, will be making his spectacular return next year in new film *Life On The Road*, and in these first-ever pictures from the set, it looks like it won't disappoint long-term fans of *The Office*.

The film checks in on Brent and his band Foregone Conclusion, 15 years after Wernham Hogg made him redundant. But judging from these new scenes – snapped in Hampstead, London – Brent appeared to be doing alright, donning a red neckerchief and shooting his own music video for the epic folk ballad *Lady Gypsy*.

The soundtrack is a collaboration with Coldplay's Chris Martin, who joined Gervais in the studio to record a couple of tracks. Let's hope this isn't the only musician who'll join in, and Ed Sheeran records his promised acoustic version of *Free Love Freeway*...

PICS: K P Pictures, Action Images

Recording with Chris Martin!

Coming to cinemas August 2016!

RUGBY WORLD CUP WHAT DID WE LEARN?

As the hype reaches fever pitch this weekend (apparently) with the Twickenham finale, ZOO asks what useful information has been gleaned from rugby union's gala showpiece tournament...

1 The Northern Hemisphere is pretty useless at rugby (except perhaps Scotland). Not even an exclusive supply of Lucozade could help our Home Nations' chances.

2 **Despite hosting the tournament, we still haven't met a single Georgian rugby fan. We're not saying they don't exist, but where the bloody hell are they?**

3 Nobody seems to like South Africans. Sorry Springboks, but watching Japan give you a pasting was easily everyone's favourite moment of the tournament.

4 **No matter how ridiculous you might think you look in your shop-bought Halloween costume, it's not a patch on Welsh fly-half Dan Biggar taking a conversion.**

5 When you get the chance to kick a last-minute penalty to draw a game, you take it. (Yes, we mean you, Robshaw).

6 **Watching England lose on prime time Saturday night TV is still less painful than sitting through *The X Factor*'s Six Chair Challenge...**

7 A stiff winter breeze would have no trouble giving Wales a few extra injury concerns.

8 **England are much better off playing Australia at cricket.**

9 Six matches in and we still have absolutely no idea what the words are to the haka.

10 **At least we don't have to listen to Paloma Faith murdering *World In Union* any more. Something we can all rejoice over...**

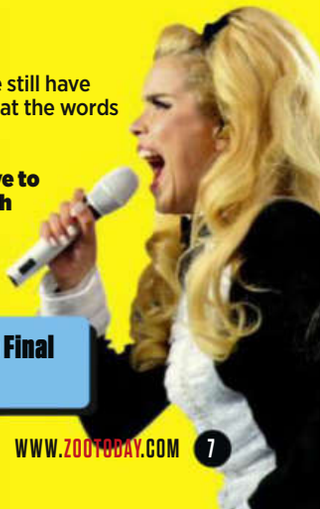

SATURDAY 31 OCTOBER **Rugby World Cup Final** ITV, 3pm

Michael McIntyre's HILARIOUS NEW GAGS!

The wobbly-headed comic's got a brand new show – and ZOO has the best jokes to whet your appetite!

Public toilets

"They're the most depressing thing in the world, and you don't know which door to open. It's like the most unimaginably awful episode of *Deal Or No Deal*. If you win with Noel, you get £250,000. In this version, 'winning' is just a clean toilet. But almost everyone at some stage in his or her life has got the equivalent of the 1p box."

Dubai

"I went in June and I've never experienced heat like that before. When you go outside, it's like the heat that hits you when you open the oven door. Now correct me if I'm wrong, but I've never seen anyone point at the oven and say, 'I want to go in there for a holiday!'"

Thumb wars

"I tried to play thumb wars with my son the other day. First he asked if he should download it. In the end, I showed him and thought I'd go easy on him. But of course I didn't realise he's been texting since he was born, so he was a thumb war ninja. Eventually I told him to sod off and never play me again."

FaceTime

"Once you connect, it's very exciting – like you've made contact with another planet. But pretty soon you're completely distracted by your own face in the corner. You might as well call on the landline and hold up a hand mirror."

Waitrose

"Middle class people love Waitrose, but if you look closely they sell a lot of the same sh*t as every other supermarket, only it's more expensive. I love a deal, but there are no deals. In Waitrose it's, 'Buy one and you're perfectly welcome to buy another one at full price.'"

Changing the clocks

"It should be easy to change the clocks, but you can't hook it back onto the wall. It's as if someone's behind there, removing the nail. It took me over an hour to put the clock back on. I lost the hour I supposedly gained. In the end, my day went forward seven minutes."

Septic tanks

"I now live in the country and I didn't realise when you flush the loo, it goes into a septic tank which gets changed once a year. You know when you buy a house and they say, 'Oh the previous owner left some of their sh*t behind'? That's exactly the situation I'm in."

Short-sighted people

"How do they pick glasses in the opticians? Does someone have to hold a mirror outside and walk across the street just so they can actually see them?"

Revolving doors

"It should be illegal for people to get into your segment. It's hard enough to walk round on your own as it is. In the end, it's just me shuffling forward shouting, 'What the f**k are you doing?'"

Rugby World Cup

"After Wales beat England in the Rugby World Cup, everything was red. I woke up on Monday and the f**king Moon was red. All I could think was, 'How are Wales pulling this sh*t off?'"

Michael McIntyre's *Happy & Glorious* is touring now. For more info, visit michaelmcintyre.co.uk

Apple devices

"Kids are so lucky these days. They've got iPads, iPods, iPhones... in my day, we had eye spy. How sh*t was that? Now I just frisbee a couple at the kids and they're sorted for three hours. Maybe four if I get them to turn the brightness down."

Get FACT
Ring-tailed lemurs are commonly known as the "Ghosts of Madagascar"

SPOOKY SPECIAL #1

W.T.F! The most Halloween-y thing we've seen this week!

BOO AT THE ZOO!

Whipsnade Zoo is housing some proper monsters. Well, sort of...

Forget watching horror movies in the pitch black. If you want something *really* creepy to keep you up at night, then look no further than this Franken-lemur imitating humans on All Hallows' Eve.

This little critter (which we've decided to rename Christopher Lee-mur for the day) was getting into the Halloween spirit, donning a Frankenstein mask and attempting to scare the bejeezus out of visitors to Whipsnade Zoo in Bedfordshire. OK, so it might just be a ring-tailed lemur monkeying around, but looking at those dead eyes staring back at us, it's enough to make our blood run cold...

PICS: Camera Press

GO BEHIND THE SCENES LIVE AT ALL ZOO PHOTOSHOOTS!

ZOO

JOIN ZOO'S SNAPCHAT TODAY!

JUST OPEN THE APP, POINT YOUR CAMERA AT THE ICON BELOW AND TAP IT. EASY!

ZOO MAGAZINE IS AVAILABLE IN PRINT AND DIGITAL!

Available on the App Store

Google play

Also available from...

kobo

zinio™

nook

Double-0-heaven!

SPECTRE UNCENSORED

Everyone in the world might be obsessed with watching Bond No24, but we were a bit distracted by these stripped-off beauties from the latest 007 flick...

Whether it's damsels in distress or femme fatales, the fact remains Bond girls are the pinnacle of sexiness – and the only persons capable of upstaging 007.

Luckily for us, Sam Mendes was intent on upping the ante for *SPECTRE*, and that meant roping in plenty more lovely ladies for James' latest adventure.

But to find out how rude these Bond girls really are, ZOO did some digging and unearthed some incredibly raunchy intel...

Grand Central

Léa Seydoux
Madeleine Swann

This French fancy has 35 films under her belt, from *Mission Impossible: Ghost Protocol* to *Inglourious Basterds*. But we'd much sooner remember her from amazing art house movies like *Blue Is The Warmest Colour*. Controversial yes, but on this evidence, you know we're right!

BOND GIRL RATING

Beauty And The Beast

Farewell My Queen

Modelling

Monica Bellucci
Lucia Sciarra

L'Ultimo Capodanno

How Much Do You Love Me?

Who is Monica Bellucci's character Lucia Sciarra? What is her role in *SPECTRE*? Is she on Bond's side? Can she help 007 save the day? All questions we couldn't give a flying monkey's about – as soon as we discovered her naughty past in several hugely underappreciated indie films!

BOND GIRL RATING

Brotherhood Of The Wolf

The Matrix Revolutions

The Matrix Revolutions

Annoyingly, Mexican marvel Stephanie only has the briefest of appearances in the grand scheme of *SPECTRE*'s mammoth 148-minute runtime. For that reason alone you've made the right choice in buying this week's copy of ZOO, because we're not putting a limit on how long you want to stare at these shots of Steph tied up in her finest lingerie...

BOND GIRL RATING

Stephanie Sigman
Estrella

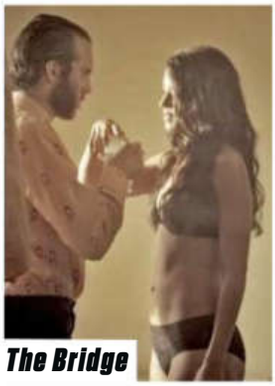

The Bridge

Narcos

Skyfall

The sexual tension between Bond and Moneypenny has always been on the cusp of boiling over, long before Daniel Craig donned the iconic tux. That's all 007 is ever likely to see – unlike you lucky chaps...

BOND GIRL RATING

After The Sunset

Naomie Harris
Eve Moneypenny

SEE EVEN MORE OF THE BOND GIRLS ON ZOOTODAY.COM

BE MATES WITH...

ZOO

BIT.LY/ THEZOOLETTER

Get the latest girls, gags, reviews and sport from your favourite mag – straight to your inbox!

FACEBOOK.COM/ ZOOMAGAZINE

Join 2.6 million fans to see the latest virals, hottest girls and essential stories – direct from ZOO Towers!

TWITTER.COM/ ZOO

We'll tweet you funny pictures, videos and GIFs, plus the best of #ZOOTwitties!

YOUTUBE.COM/ ZOOTODAY

Watch hundreds of sexy strips in our ever-expanding video archive of amazing ZOO girls!

SPOOKY SPECIAL #2

ZOO'S TRULY TERRIFYING PUMPKINS!

Don't settle for carving a standard pumpkin face this Halloween. If you want something unspeakably horrible, opt for one of these petrifying ZOO designs...

Jurgen Klopp

Whether the scary German with a love of heavy metal inspires fear in the dugout is yet to be seen, but there's no doubt his manic grin and wonky teeth will instil panic into any would-be trick-or-treater!

Alan Sugar

Nothing will fill guests to your door with more trepidation than the steely gaze of Lord Sugar and, worse still, that dreaded wobbly finger of death pointing at you when he gives you the boot.

Ronnie Pickering

An ancient prophecy suggests anyone who dares say "Who?" three times when responding to your story of how you intricately carved Ronnie Pickering's face is visited by an angry bare-knuckle boxer from Hull. Spooky.

Webb Ellis Cup

At one stage every home nation wanted their hands on this, but now it's just a constant reminder of crushing defeats, shattered dreams and appalling referees that'll haunt players' dreams forever!

Netflix and chills

You thought the girl said "Netflix and chill", but unfortunately for you this is actually a euphemism for hooking up to watch one of those crappy, straight-to-DVD horror movies on, you know, Netflix.

SPECTRE

The creepy organisation is everywhere! At the cinema, on your TV, in your favourite magazine, and now adorning the front porch of every home on Halloween. Is there *anywhere* that's not been taken over by SPECTRE?

Send your bizarre pumpkin carving pics to yourshout@zootoday.com

ZOO AT THE KIA IDEAS FESTIVAL IN SEOUL!

WORLD'S MADDEST NEW MOTOR TECH

ZOO heads to the South Korean capital for an exclusive glimpse into the future of motoring technology...

Every year, the brightest minds at Kia and Hyundai's research and development centre near Seoul get together to exhibit their skills at the Ideas Festival: a show that really is the dictionary definition of blue-sky thinking.

Here, the young eggheads are given a small budget and a brief to produce future mobility concepts – although their final creations must benefit society.

With the theme of "Journey together to a better future", this was the first time the press was allowed inside. So ZOO hopped on a plane to check it out – and it turns out it's bonkers!

Here are the highlights...

Festival on wheels!

Concert car

Four engineers, decked out in PSY-style sparkly jackets, drove onto the stage in a vehicle that cheekily doubled-up as a mobile concert. The UCan Concert features a series of pads and sensors in the steering wheel, seats and headrests, allowing occupants to slap away and create a drum soundtrack that's played through the car's built-in loudspeaker. There's a keyboard hidden in the dash and a microphone in the boot. Absolutely pointless but bloody brilliant nonetheless!

Madness factor 5/5

Likelihood of production 0/5

Weather meddler!

Life Zeppelin

It wasn't just innovations designed to move people that featured this year, as this crazy blimp idea proves. Life Zeppelin is a huge, unmanned balloon that soars over areas suffering from drought, sucking up moisture from the atmosphere and raining it down on the ground below like a dog with a bladder problem. This was just a concept, so it was a lot smaller than the real thing. But sure enough, it emitted liquid from its underbelly while hovering above the ground – although there was no proof it sucked said moisture from the atmosphere or whether it just came from a tap.

Madness factor 5/5

Likelihood of production 2/5

Personal mobility unit

Think of this as the mobility scooter of the future: a personal transport pod that can be used to scoot around town, a motorised buggy for the kids, and a high-tech shopping trolley that follows your smartphone around the supermarket all in one. The unit can transform from a quasi-Segway into a pram at the press of a button, but better still, it can be sealed off so the nipper can get some shut-eye. Built-in cameras beam footage from inside to your smartphone, so you know when your little one starts wailing for food.

Madness factor 4/5

Likelihood of production 3/5

Segway on steroids!

Flip for more motor madness!

Virtual reality driving tests!

Driving Expansion

Designed to allow learner drivers to get comfortable with motoring in a safe environment, this sees motorists don an augmented reality headset and drive around a car park or small stretch of Tarmac. The special goggles can overlay a course of cones, project tight parking spaces and simulate dangerous scenarios without the driver having to hit the open road. Easily the least insane innovation on display, and without doubt the most likely to be adopted in the future.

Madness factor 2/5

Likelihood of production 4/5

Ultimate remote control car!

Avatar Drive

A group of young lads managed to remotely take control of a Kia SUV and, thanks to a virtual reality headset, drive it around. They claimed the tech would one day allow cars to be driven remotely by an operator, who would be connected to a high-speed Wi-Fi network and act like a remote cabby. Sadly, they hadn't quite figured out how to get the car in reverse – and they couldn't really explain who would actually benefit from the technology. Oh well, it *looked* cool...

Madness factor 3/5

Likelihood of production 2/5

The best of the rest

Ideas so downright daft, they deserve your attention...

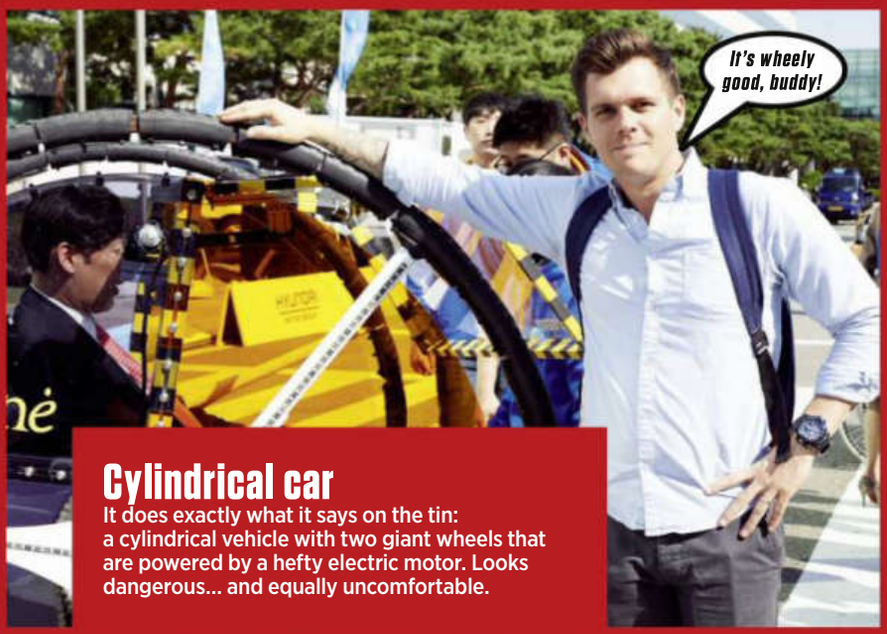

Cylindrical car

It does exactly what it says on the tin: a cylindrical vehicle with two giant wheels that are powered by a hefty electric motor. Looks dangerous... and equally uncomfortable.

Solar Dream

A tiny *Transformers*-esque electric car that features two small electric bicycles that pop out from the rear. It can also be extended and turned into a van, while its batteries suck juice from solar panels on top.

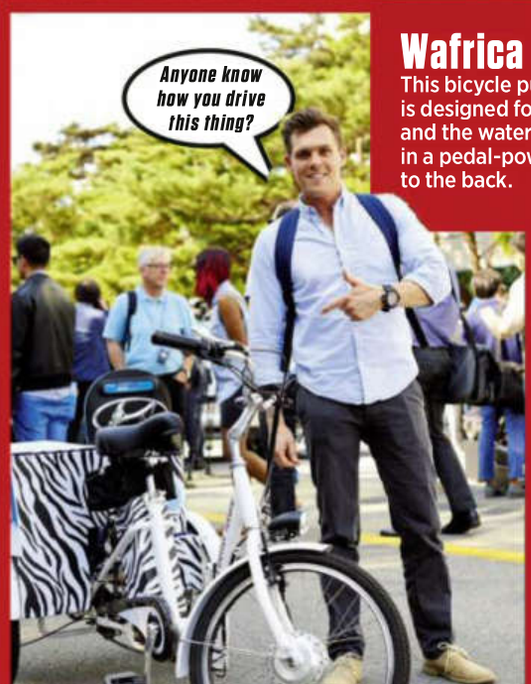

Wafrica

This bicycle purifies water as the rider pedals, and is designed for Africa, where electricity is scarce and the water is dirty. Oh, it also cleans clothes in a pedal-powered washing machine strapped to the back.

YOUR SHOUT!

Become a ZOO legend by sending in your best pics and general madness!

Wall of appreciation

I've always loved ZOO. Seeing as I'm currently deployed in Germany with the British Army, I decided to fill my walls to the brim with past issues. It's definitely a morale booster.

BRODEY LAUNDON, via email

Superb decoration, Brodey! For that, along with the, er, interesting Spider-Man onesie, you've won yourself a Linsar X24 TV/DVD. Enjoy!

SHOUT OF THE WEEK!

SEND YOUR MAD PICS TO WIN PRIZES...

CONTACT US USING THE DETAILS BELOW!

FACEBOOK FACEBOOK.COM/ZOOMAGAZINE
EMAIL YOURSHOUT@ZOOTODAY.COM
TXT 07786202210* TWITTER @ZOO
INSTAGRAM ZOO_TODAY SNAPCHAT ZOOTODAY

THIS WEEK'S PRIZE

Shout Of The Week wins a Linsar X24 TV/DVD, raising the game for sound quality with a built-in sound bar, bluetooth and full HD 1080p

*Each week we select any number of photos/jokes from the entries we receive for publication in ZOO, and select one photo/joke as the "Shout/Joke Of The Week", which will win that week's prize. The Competition is ongoing and your photo/joke may be selected for publication or as a prize-winning entry in any week during the Competition. Only winning submissions will receive a prize – no other publication fee is payable. All prizes must be claimed within six weeks of publication (after which time prizes will be passed on to the runner-up). Entry is free, although your standard network rate will apply for text entries. You should always get the permission of the person who pays the bills before entering. This is not a subscription service. For Your Shout/Jokes the prize will vary each week during the competition. **Full terms and conditions for all competitions featured in the magazine can be found on our website at www.zootoday.com/legal/agb.**

Photo booth fun

There were many props and costumes at my mate's wedding. I opted for this...

ADRIAN COULSON, via email

Nothing like a bit of horsing around at a special occasion, eh Adrian?

Mine hiking

My mates and I explored an abandoned mine with just a copy of ZOO to entertain us. It included a 20km hike into the abyss.

JAKE CASTLE, via email

You definitely went the extra mile – well, 20km – with this trek, Jake. Very ballsy.

Pimp my ride

Preparing for a racing event by modding my wheels with cardboard spoilers and body kits. What do you think?

EDWIN NADAN, via email

We think your ride would slot perfectly into the *Fast & Furious* franchise, Edwin!

TOP DOGS

Do you think my dog Bruce looks a bit like Karl Pilkington?

DOM BOSWORTH, via email

Absolutely, Dom. (That's Bruce on the left, by the way. Just in case you can't tell!)

THAT'S GOTTA HURT!

Exploding finger

Had a mishap on a building site while feeding my mate's dogs. My finger became pinned between a few bricks and the end exploded.

KIERAN CHILCOTT, via email

We hope the doctors managed to build you a new fingertip, Kieran.

Bent beyond repair

Jumped up for the ball while defending, fell on my arm on landing and it snapped clean in half. Worst. Footie. Match. Ever.

ARRAN MILLER, via email

We'd love to shake your hand to commend you on this truly gruesome injury. Not sure it'd stay attached to the rest of your arm though, Arran!

Ride and slice

I fell off my pushbike and sliced my leg open on the ground. I'm pretty much guaranteed a huge story-worthy scar after it's healed.

PAUL BUTLER, via email

Looks like you're prepped and ready for some Halloween scares there, Paul. That's got to be worth a few Haribo from your neighbours...

PICS: Rex Features

Get FACT

We'd have paid attention in school if lessons were like this

● The Empire State Building in New York makes more money from ticket sales for its observation decks than it does from renting its office space

● Snails have 14,000 teeth

● **The "182" in Blink-182 refers to the number of F-bombs Al Pacino drops in *Scarface***

● Until the 1840s, there was no maximum size for a rugby team and matches were played with up to 300 players on the pitch at once

● Champagne corks popped during celebrations kill roughly 25 people every year

● **Sir David Attenborough is the only person to have won BAFTAs for TV shows in black and white, colour, HD and 3D**

● Around 0.5 per cent of the world's population is related to Genghis Khan

● **The average car in Britain is parked for 96 per cent of the time**

True or FALSE? QUIZ

1. Every Italian soldier in North Africa during WWII had his own personal espresso machine

2. **Gray whales always mate in a threesome – two males to one female**

3. Samsung also manufactures bumper cars

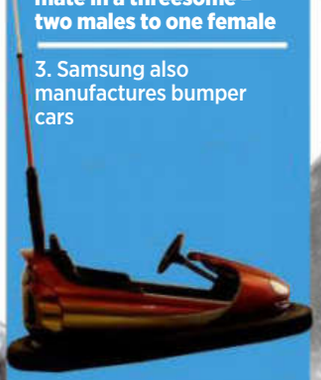

● **The sum of all the numbers on a roulette wheel is 666**

● Neil Armstrong's preserved poo is still on the Moon

ANSWERS: 1 T 2 T 3 F – but it does make weapons and aircraft

NEWS in numbers!

1,114

Fake reviewers being sued by Amazon

£40m

Funds needed to urgently repair Big Ben

122

Metre-long baguette baked at the Milan Expo to set a new world record

20

Washing up sponges eaten every day by a woman in North Tyneside

ZOO

GET YOUR WEEKLY FIX OF GIRLS, SPORT & GAMES

FOR LESS THAN £1 AN ISSUE*

* Based on a 12-month subscription on Direct Debit through GreatMagazines.co.uk. Prices may vary on other third party websites. Single issues and other subscription offers also available.

• Get ZOO delivered direct to your digital device every week!
• Just half the price of your print copy!
• Available on all Apple and Android devices!

GREAT MAGAZINES.CO.UK

BEST DEAL! JUST 98P AN ISSUE!

SIGN UP TODAY!

GREATMAGAZINES.CO.UK

Also available from...

Available on the App Store | Google play | kobo | zinio | nook

JOKES

Serving up more funny than a cooked clown!

Obi no choice

I'm disappointed with Haribo's new *Star Wars* selection. They're all chewy.
BRUCE, via email

JOKER OF THE WEEK!

Nobel celebrations

Congratulations to Tu Youyou on winning the Nobel Prize In Medicine – and for being the most confusing person to sing *Happy Birthday* to.
STEVEN, Flitwick

Ghostly stakes

I was surprised when my psychic friend complimented me on the way I had cooked his steak.

"Well done" is rare from a medium.
SIMEON, via text

Hunger and thousands

Jesus gets credit for feeding 5,000 people with a few fishes and loaves of bread. But Walkers Crisps manage to spread one potato across 5,000 packets.
DONNY, via email

ROB AUTON

I heard a rumour that Cadbury is bringing out an oriental chocolate bar. Could be a Chinese Wispa

Ironic idiots

I hate it when people say, "You don't need alcohol to have fun."

You don't need shoes to run, but it f**king helps.
ANDY, via email

GENIUS ONE-LINER

If I discovered a new animal, I'd call it a Quorn – to mess with vegetarians

JIM CAMPBELL

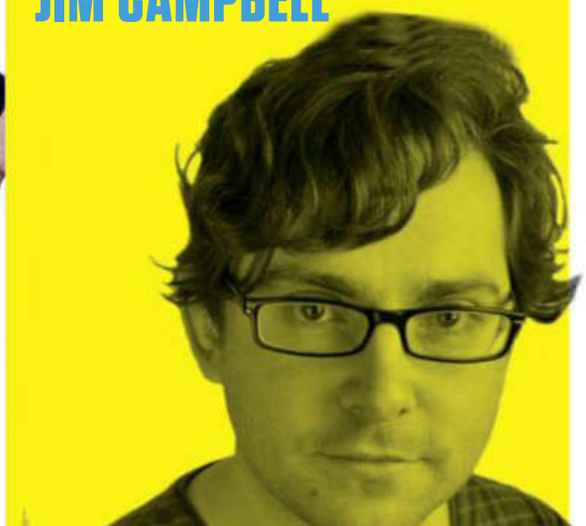

GET IN TOUCH!

EMAIL JOKES@ZOOTODAY.COM
TXT 07786202210* TWITTER @ZOO
FACEBOOK FACEBOOK.COM/ZOOMAGAZINE

* Texts are free, but standard network charges apply. For full terms & conditions see page 20

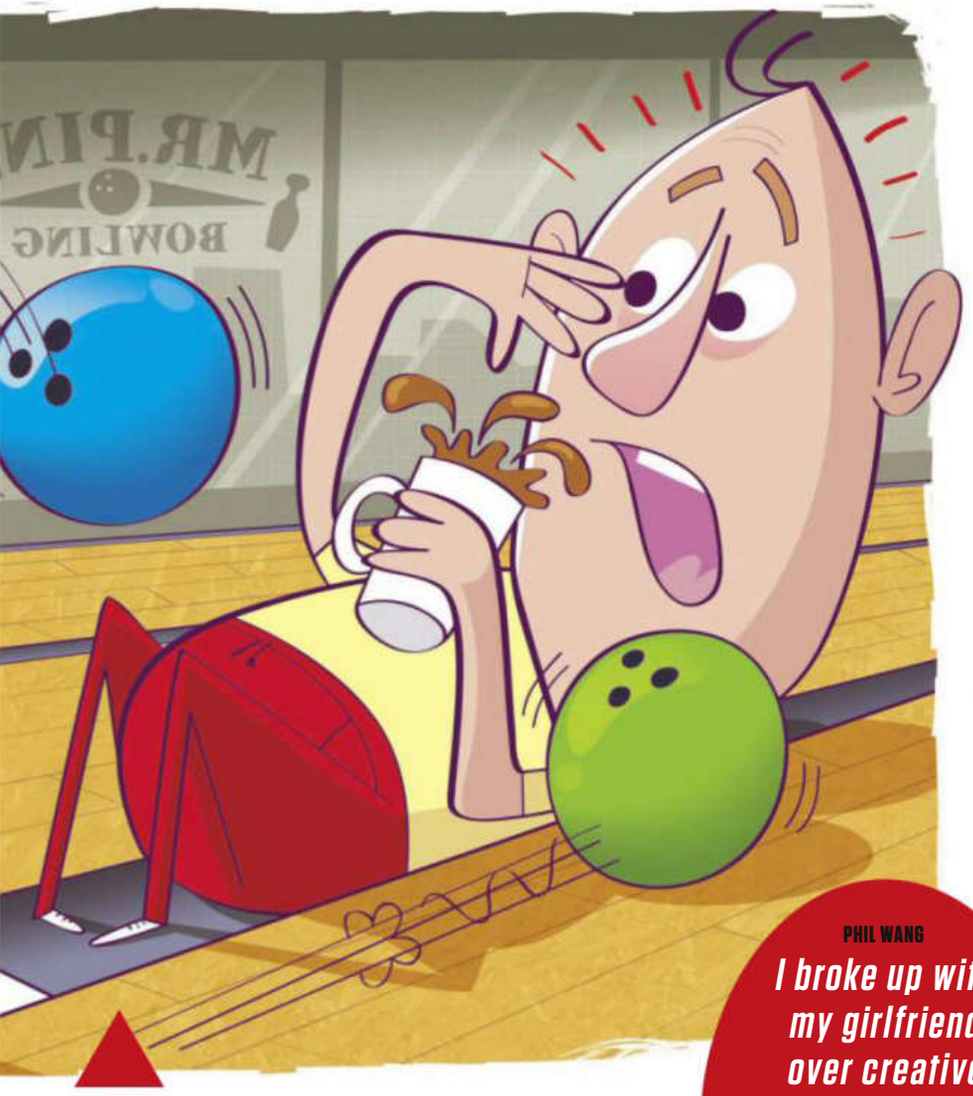

Temping bowling

I'm being forced to live my life in the gutter.

It's actually quite comfy, until people start bowling.

NEIL, via email

Worst man

When I asked my best mate to be my best man, he said he was "speechless". So I said, "F**k you then, I'll find someone else!"

PHIL, via email

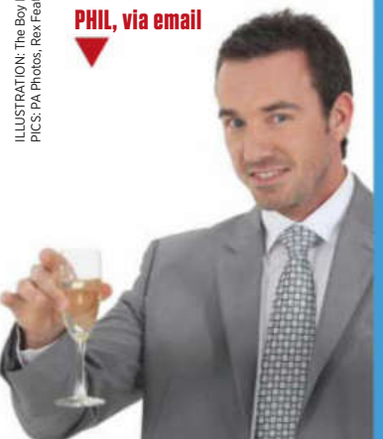

Plain food

I want to make a complaint about the sushi bar at Gatwick Airport. The portions on the conveyor belt are too big and they taste very luggage-y.

KYLE, via email

PHIL WANG

I broke up with my girlfriend over creative differences. I thought I was creative. She thought differently

SICK CORNER

I was at a funeral today and I asked the priest for the Wi-Fi password.

"Have some respect for the dead," he said.

"OK," I replied. "Is that all lower case without spaces?"

JOE, via email

Inspirational linguistics

There was once a young man who, in his youth, professed his desire to become a great writer. When asked to define "great" he said, "I want to write stuff that the whole world will read, stuff that people will react to on a truly emotional level, stuff that will make them scream, cry, howl in pain and anger!"

He got a job with Microsoft, writing error messages.

JAMES, via email

Family photos

I typed "Noel and Liam Gallagher" into Google Images and was shocked to find hundreds of pictures of them looking back in anger.

DANNY, via email

Brewing a mess

Just knocked over my Sports Direct mug and flooded my entire flat.

S SMITH, via text

TWEETS OF THE WEEK

Narcos breakfast

I'm very similar to Pablo Escobar, if you replace "smuggling cocaine" with "eating peanut butter with a spoon"

ED GAMBLE
@EDGAMBLECOMEDY

Comic mistake

I've just spent an hour getting lost on the ring road around Derby. I feel like Alan Partridge.

ROB BECKETT
@ROBBECKETTCOMIC

Bank notes

I've never got an advice slip at a cashpoint, but I assume they all say "Don't spend it all at once"

JAMES ACASTER
@JAMESACASTER

Phone ready

My new boss told me he expects me to be on call 24/7, but I don't really mind as July 24th is ages away.

GARY DELANEY
@GARYDELANEY

SEND JOKES & WIN!

Joker Of The Week wins an Xbox One and a ZOO goodie bag!

ILLUSTRATION: The Boy Fitz Hammond (tbfh.com)
PICS: PA Photos, Rex Features

Essential ★★★★★ Excellent ★★★★☆
Good ★★★☆☆ Average ★★☆☆☆ Poor ★☆☆☆☆

REVIEWS

SPECTRE SPECIAL

FILM *of the week!*

It's been three years in the making and cost more than $300million, but has the 24th James Bond movie and follow-up to *Skyfall* – the franchise's most successful film – been worth the wait?

The answer is a big, resounding yes.

Daniel Craig's fourth outing bears all the hallmarks of a classic: high-speed chases, sensational stunts, massive set-pieces, gadgets galore and hilarious comedy quips that only 007 could deliver.

However, at 148 minutes, it is bloody long and builds to a slightly rushed and predictable – and utterly impressive – conclusion.

Is it unmissable? Absolutely. *SPECTRE* could – and really *should* – set up the potential for the most stonking Bond movie of all time when 007 returns for his landmark 25th outing. And hopefully Craig will still be there to see it through. ★★★★★

Sam Mendes talks to ZOO!

"WE TOOK NO PRISONERS MAKING THIS MOVIE!"

HEY SAM, WELCOME BACK! WAS IT NERVE-WRACKING TACKLING SUCH AN ICONIC BOND BADDIE IN EVIL CRIME ORGANISATION SPECTRE?
Not really, we're not adhering to any previous version of the SPECTRE story. We wanted to create our own version. In many ways our film is a way of rediscovering SPECTRE, that super villain, and hopefully setting him up again for the next generation.

DANIEL CRAIG TOLD US YOU WERE PUSHING HIM TO THE LIMIT. WE ASSUME THE HUGE SUCCESS OF *SKYFALL* HAS PUSHED YOU TO GO BIGGER AND BETTER?
Definitely, and it didn't get any bigger than Mexico City and filming the Day Of The Dead. That opening sequence is incredible and that's before you see the spectacular fight inside a helicopter. The stunt pilot, Chuck Aaron, did some amazing things and it's a special moment, unlike anything we've ever seen before in a James Bond movie.

YOU EVEN HAD A HAND IN DESIGNING THE NEW BOND CAR WITH ASTON MARTIN, RIGHT?
Correct. I went and saw the initial model and wanted them to remove all the unnecessary details. I wanted clean, clear lines – something classic, where it's almost impossible to place its year of birth. The car felt like it was born anywhere between the early seventies and now.

***SKYFALL* WAS VERY LONDON-CENTRIC BUT WITH *SPECTRE* YOU'VE GONE GLOBETROTTING. HOW WAS IT?**
Well I wanted to get back to some of that old-school glamour you get from those fantastic, other-worldly locations. I wanted to push it to extremes, but that also meant it was technically harder to achieve. In fact it was so exhausting and why it took so long to shoot. We took no prisoners making this film, that's for sure!

TOP SECRET

ESSENTIAL *SPECTRE* INTEL

REGALE YOUR MATES DOWN THE PUB AFTER THE FILM WITH THIS SELECTION OF SENSATIONAL FACTS...

The Austria, Rome and London vehicle shoots needed more than 1,000 tyres, with 400 used just for the Rome car chase.

The war memorial which lists "those who died in the service of their country" is made up of names of the crew.

According to the CEO of Aston Martin, the film's DB10 is, "strictly created for Bond and limited to 10 cars in the world."

The Day Of The Dead scene required 75 costume designers creating 1,500 original outfits, with no two alike.

SPECTRE features James Bond's first-ever film visit to the city of Rome.

Vehicles in the snowy mountain scenes were towed there due to the lack of access – 3,000m above sea level.

The ice tyres on the snow scene vehicles had to be studded by hand, with each one requiring more than 1,500 studs.

The $300m budget for *SPECTRE* was more than double the $150million of the *Casino Royale* movie.

In 2014, nine Land Rover Discoveries, including five Range Rovers worth £630k set for filming in Austria, were stolen.

At 148 minutes, *SPECTRE* is the longest Bond film to date, beating *Casino Royale* (144 mins) and *Skyfall* (143 mins).

GAME of the week!

Halo 5: Guardians

The game PlayStation owners secretly (but not so secretly) wish they could be playing is back and – sorry to say, Sony – it's better than ever.

The new 12-hour campaign now follows two protagonists and, thankfully, this multi-character storyline is orchestrated better than your typical character-hopping *Call of Duty* outing. It's also *very* cinematic, with all the hallmarks and set-pieces of a summer blockbuster.

There's been some fine-tuning to the gameplay, too: it's notably faster, you can command your squad using the D-pad and there's some new *Destiny*-style Spartan abilities to master.

As for multiplayer, it's business as usual: frantic but fun, with a few little touches like Warzone – 12 vs 12 with AI bots thrown in – notching things up like no other shooter has tried.

The game might be out of the blocks early, but *Halo 5: Guardians* is the one to beat this holiday season. ★★★★★

The Hot List

Amy

Like it or not, Amy Winehouse's voice is as much a British institution as butter on crumpets. Her untimely death – discussed at length in this documentary – takes second place, however, to footage of a vulnerable Amy in the run up to her fame. You see her singing to close friends, family and management as they share special memories in this totally unmissable biopic. ★★★★☆

Maverick Sabre Innerstanding

The soulful 25-year-old's powerful second album takes inspiration from his two-year break travelling, and features collaborations with the likes of Joey Bada$$ and Chronixx. It flows effortlessly from soulful gospel vocals in *Walk Into The Sun* to crisp spoken word in *Breathe*, outshining his debut release and cementing his success. ★★★★☆

The Legend Of Zelda: Tri Force Heroes

With a focus on co-op and competitive multiplayer, you'd be forgiven for thinking *Tri Force Heroes* is a part of the franchise you could skip, but you'd be missing out on one of the freshest *Zelda* titles in a long time! Tackling increasingly harder dungeons with your buds isn't just a blast, it's as tough as nails! ★★★☆☆

Survivor

Milla Jovovich and Pierce Brosnan in an action-packed cat-and-mouse thriller should be good value. However, despite a few slick chase sequences and sights like Brosnan abseiling on an electricity cable while firing off a few rounds, there's little even their star quality can do to save this muddled and, at times too schmaltzy, storyline featuring more holes than a block of Swiss cheese. ★★☆☆☆

MAVERICK SABRE WORDS: Connor McLoone. ZELDA WORDS: Ben Rayner

A QUICK WORD WITH...

ENTER SHIKARI

FRONTMAN ROU REYNOLDS TELLS ZOO ABOUT THEIR NEW ALBUM...

HI, ROU! HOW DID THE BAND'S NEW ALBUM *THE MINDSWEEP: HOSPITALISED* COME ABOUT?
Well, we're all into different dance music and we've always had our singles remixed. We thought *The Mindsweep* was so diverse and each track so different we decided it would be nice to have the whole thing mixed into one genre, and drum 'n' bass label Hospital Records took up the challenge!

HOW LONG DID IT TAKE TO COME TOGETHER?
Not long at all. We had a meeting and spoke through each track and what could be done with them, but the important thing was to let the producers have the freedom to remix the tracks how they wanted. Often a producer can just put one of their drum tracks over your vocal and that's their remix. It's a bit pathetic but we had faith in Hospital to not do that.

WILL YOU BE ABLE TO WORK SOME OF THESE NEW TRACKS INTO YOUR ACTION-PACKED LIVE SHOWS?
Absolutely! We're going to have a couple of shots: Reso's remix of *Anaesthetist* and Danny Byrd's *There's A Price On Your Head* remix and maybe we'll see what others we can throw up as well.

THEY'RE YOUR BIGGEST LIVE SHOWS TO DATE – WHAT HAVE YOU GOT PLANNED?
We're going for one massive assault on all of your senses. The thing that excites me is the visual elements will be hooked up and working with our music. There will be a lot of new album stuff and, if we can cram it in, a brand new track, too!

IT LOOKED LIKE YOU TOOK A BREAK FROM RUNNING AROUND THE STAGE LIKE A LUNATIC THIS SUMMER ON THE FESTIVAL CIRCUIT...
I was actually pretty ill over the summer and had no energy, so that microphone stand was pretty much like a crutch keeping me upright. I'm sure we'll be very energetic as these shows are the biggest we've played so we'll have to do something special.

➡ *The Mindsweep: Hospitalised* is out on 30 October

TV ESSENTIALS

The definitive TV guide, picking the must-see shows, so you don't have to!

RUGBY WORLD CUP FINAL
SATURDAY 31 OCTOBER 3PM

THE BLACKLIST
FRIDAY 30 OCTOBER 9PM

Sky Living
In this explosive third season opener, James Spader (Ultron from *The Avengers*) returns as master criminal Ray, trying to flee the city in the aftermath of season two's finale!

WARM BODIES
SUNDAY 1 NOVEMBER 11.10PM

Channel 4
Nicholas Hoult stars as a zombie in this black comedy which sees him fall in love with human girl Julie. Let's hope she keeps his flesh cravings at bay...

AFTER HOURS
MONDAY 2 NOVEMBER 9.30PM

Football League Tonight. What a blast...

Sky 1
This new Monday night comedy follows Willow, left at home while his friends head off to uni and dumped by his girlfriend. All that's left is his love of radio show, *After Hours*.

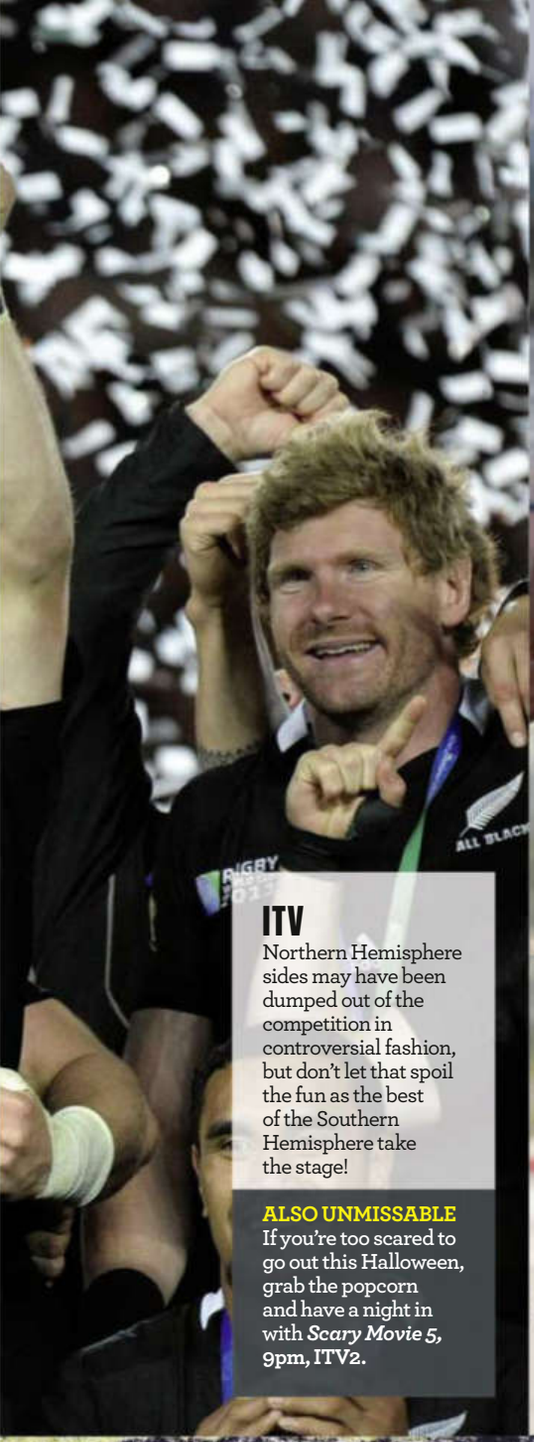

ITV

Northern Hemisphere sides may have been dumped out of the competition in controversial fashion, but don't let that spoil the fun as the best of the Southern Hemisphere take the stage!

ALSO UNMISSABLE
If you're too scared to go out this Halloween, grab the popcorn and have a night in with *Scary Movie 5*, 9pm, ITV2.

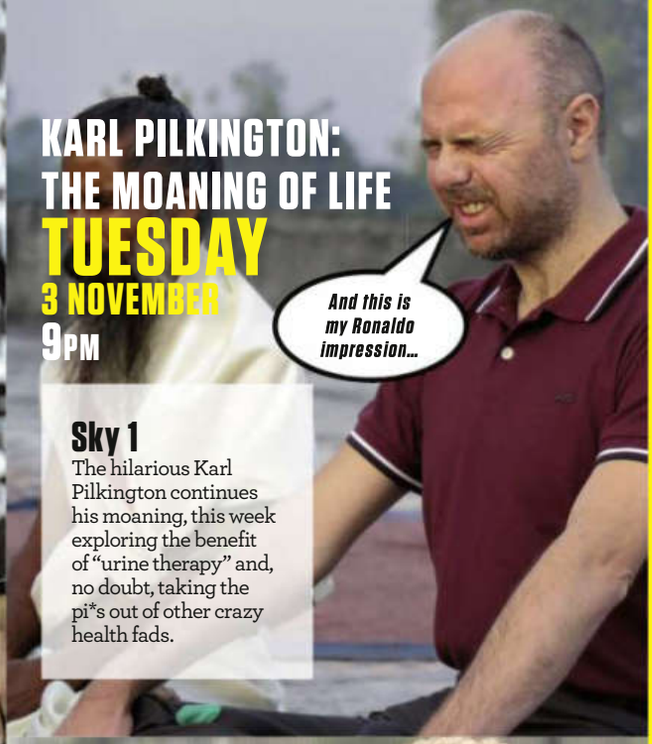

KARL PILKINGTON: THE MOANING OF LIFE

TUESDAY
3 NOVEMBER
9PM

Sky 1

The hilarious Karl Pilkington continues his moaning, this week exploring the benefit of "urine therapy" and, no doubt, taking the pi*s out of other crazy health fads.

THE AFFAIR

WEDNESDAY
4 NOVEMBER
9PM

Sky Atlantic

The intense drama goes on as Dominic West continues to let his manhood think for him. If you've missed the first couple of episodes, or first series, catch up pronto!

THE ALMOST IMPOSSIBLE GAME SHOW

THURSDAY
5 NOVEMBER
9PM

ITV2

It's the last in the series of this incredibly hilarious game show! So grab yourself a beer and watch these contestants fail in humiliating fashion!

PICS: Offside, Action Images

MUST-SEE SPORT

31 OCTOBER
SATURDAY
CHELSEA vs LIVERPOOL
12PM

BT Sport 1

Jose Mourinho and Jurgen Klopp are good mates – but not when the whistle blows at Stamford Bridge for this tie!

1 NOVEMBER
SUNDAY
MEXICAN GP
6.50PM

Sky Sports 1

It's the first time Hermanos Rodriguez has hosted a race since 1992. How will Hamilton deal with that first corner?

1 NOVEMBER
SUNDAY
SOUTHAMPTON vs BOURNEMOUTH, 3.30PM

Sky Sports 1

The fierce south coast rivalry is finally resumed. The two teams last met in 2011 in the third tier of English football.

1 NOVEMBER
SUNDAY
KANSAS CITY CHIEFS @ DETROIT LIONS, 2PM

Sky Sports 2

The NFL's at Wembley, so why not watch the Lions' Megatron in action? See our anatomy of him on page 56.

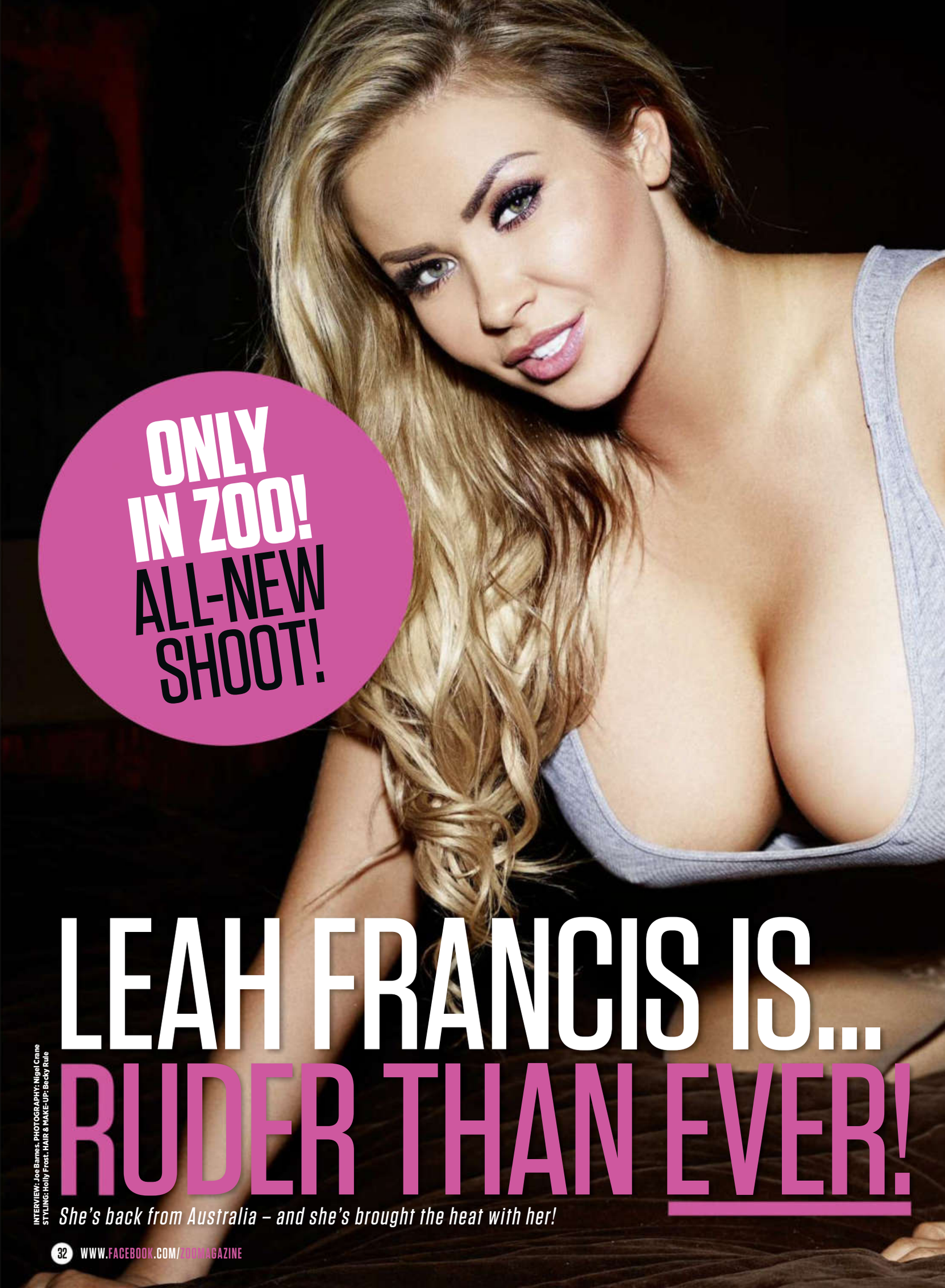

ONLY IN ZOO! ALL-NEW SHOOT!

LEAH FRANCIS IS... RUDER THAN EVER!

She's back from Australia – and she's brought the heat with her!

INTERVIEW: Joe Barnes. PHOTOGRAPHY: Nigel Crane
STYLING: Holly Frost. HAIR & MAKE-UP: Becky Rule

The British winter is quickly descending upon us, but don't worry: Southampton sex bomb Leah Francis is here to heat up Blighty once again!

The ultra-rude blonde has spent months showing off her sexiness to our cousins Down Under, but she missed us so much she returned to get back into ZOO for her rudest shoot yet!

And being the bundle of trouble she is, she also told us about her naughtiness, the secrets of sexercise and extra randy Halloween parties.

It's time to ditch your big coats: the amazing Leah Francis is heating things up...

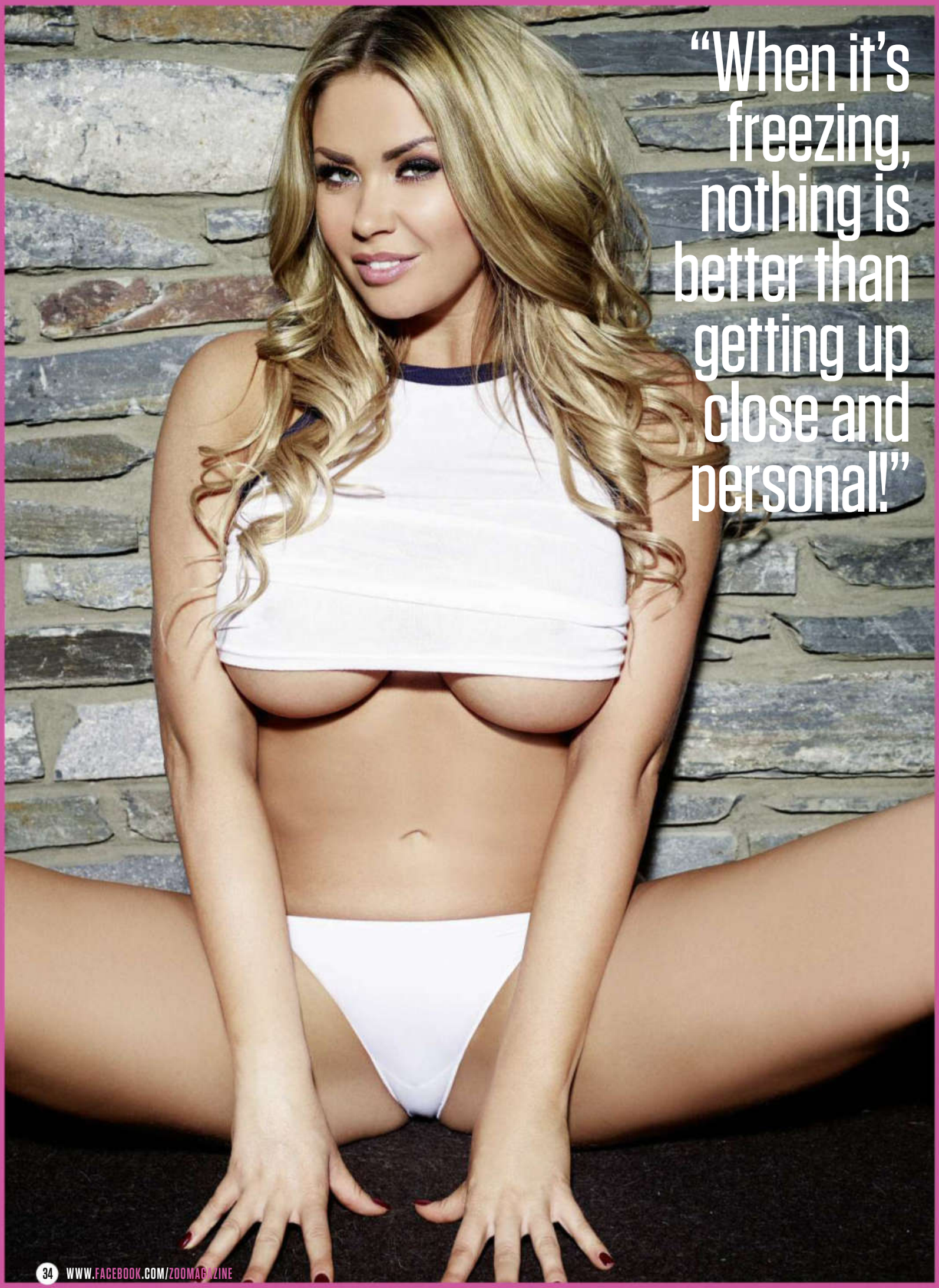

"When it's freezing, nothing is better than getting up close and personal!"

LEAH FRANCIS! ALL-NEW SHOOT!

HI, LEAH! LET'S START WITH THE BAD NEWS: THE CLOCKS WENT BACK LAST WEEKEND. HOW DO YOU DEAL WITH THE LOOMING BRITISH WINTER?

Oh, I love wearing the tightest catsuits I can find with the tiniest thongs, so I look naked underneath. But do you know the sexiest thing about winter?

ER... CHRISTMAS SHOPPING?

Ha – no! In the summer it's too hot and sticky, so you don't want to get intimate. But when it's freezing cold, there's nothing better than getting up close and personal with someone special... ➡

UNSEEN RUDE PICS!
TEXT LEAHHOT TO 80876
Texts cost £1.50 plus standard SMS rate. We'll send you some hot snaps right to your phone!*
*Terms & conditions apply. Visit http://www.bauerlegal.co.uk/website-terms.html for more info. Service ends on 1/12/15. Service provided by Bauer. We may send you promotional messages in the future, to opt out of receiving these include NO INFO in your text. Please note you will need an internet-enabled handset in order to view the images.

HAVE YOU GOT ANYONE PARTICULARLY SPECIAL IN YOUR LIFE AT THE MOMENT?
I'm newly single, so boys, watch out! I'm definitely ready to mingle!

WHAT SHOULD BLOKES BE DOING TO IMPRESS YOU?
I can't stand arrogant and stuck- up guys. I'd only like someone if they can have a laugh with me, so if you can't make me laugh, you've got no chance.

SO, WHAT RUDE ANTICS HAVE YOU BEEN UP TO RECENTLY?
I'm back from travelling across Australia, running amok Down Under: loads of hostel parties and clubbing. It's starting to get *really* hot over there, so everyone's stripping off. I got there first. I was definitely the wildest person in Australia!

TELL US MORE ABOUT THESE HOSTEL PARTIES...
I'm forever getting caught out, especially with my naked selfies. It's actually quite annoying.
I did rent a whole room for any naughtiness, but that failed miserably when we turned up too drunk and crashed out!

WE EXPECT NOTHING LESS FROM YOU, LEAH...
I think the British are generally a lot wilder as a rule. If I could scoop up all the crazy Brits and fly them somewhere hot, it would be like a Carlsberg advert – bloody brilliant!

"The best way to stay in tip-top condition? Sexercise!"

LEAH FRANCIS! ALL-NEW SHOOT!

"Make me laugh and you might have a chance!"

TELL US THE WORST THING ABOUT TRAVELLING...
It has to be the creepy crawlies! I had a bloody huntsman spider the size of a small plate in my letterbox. I went to put my hand in and it was just sitting there, looking at me. It was absolutely massive!

AT LEAST YOU'VE NOT PICKED UP AN AUSSIE ACCENT...
Ha, my friends are always laughing and saying that I've brought back a bit of an Aussie twang. There are a few sayings I love, but I can't say my favourites. The one thing Aussies love to do is swear!

HAVE YOU HAD DIVIDED LOYALTIES DURING THE RUGBY WORLD CUP?
I don't care about rugby that much. I much prefer Aussie Rules football now. I'd love to dress up in their kits – they're short and skimpy netball kits: it's quite like what I'm wearing! ➡

LEAH FRANCIS!
ALL-NEW SHOOT!

SO WHAT'S NEXT ON THE LEAH FRANCIS RUDE AGENDA?
Well, me and my girlfriends had an early Halloween party the other day, as I love dressing up. We had some girls wrestling on the floor, which was very hot, and then we painted our faces like Mexican sugar skulls. On our way home we were really drunk, pulling up to people in the street and scaring the life out of them. But best of all I had my own sexy spooky shoot with my friends...**AND WILL ALL YOUR RUDE ANTICS BE UPLOADED TO SNAPCHAT?**
I don't really let people follow my private one as I've always been more into Instagram. But I actually want to set up a naughty Snapchat so I can send rude selfies while I'm away. It would've been perfect for our party, too!
EXCELLENT. YOU STILL LOOK AMAZING, DESPITE YOUR CONSTANT PARTYING. HOW DO YOU DO IT?
I suppose I do a little bit of exercise every now and then, but I have the ultimate key to keeping your body in tip-top condition: sexercise!

"I want to send rude selfies on Snapchat!"

LEAH FRANCIS! ALL-NEW SHOOT!

"I always get caught out taking naked selfies!"

LEAH FRANCIS! ALL-NEW SHOOT!

50 MIND-BLOWING MOVIE FACTS YOU NEED TO KNOW!

Conquer the pub quiz machine movie round with this essential list of little-known big screen trivia...

1

Mission: Impossible – Rogue Nation

Tom Cruise refused to use a stunt double and instead hung on to an Airbus A400M Atlas (5,000 feet up) himself.

2

The Usual Suspects

The famous identity parade was meant to be serious, but director Bryan Singer decided to use takes where everyone was laughing at Benicio del Toro's farts.

3

The Martian

A real-life potato farm was installed in the studio, which meant each stage of growth could be used for filming.

American Sniper

4

In order to bulk up to play Chris Kyle, Bradley Cooper ate around 6,000 calories and worked out for four hours a day. He also trained with a real Navy SEAL sniper to nail his part.

Ghostbusters

5

Porn star Ron Jeremy is in the crowd watching the firehouse explode when the containment grid is turned off. He later went on to make a porno parody, *This Ain't Ghostbusters XXX*.

Titanic

6

Leonardo DiCaprio (Jack) didn't perfectly draw Rose's (Kate Winslet) boobs: director and writer James Cameron did!

Taxi Driver

7

The writer of one of Robert De Niro's greatest roles, Paul Schrader, sat with a loaded gun by his desk for motivation during the 10 days it took him to pen the script for Martin Scorsese's film.

Fight Club

8

David Fincher was a brutal taskmaster on the set of his dark bare-knuckle thriller. During a fight between Brad Pitt and Edward Norton, he asked a stuntman to take a tumble down a set of stairs 12 times. The first take was used.

No Country For Old Men

9

Shooting schedules were interrupted for an entire day, thanks to a smoke cloud created on the set of *There Will Be Blood*, which was filming close by.

The Godfather

10

Before filming commenced, the real-life mafia demanded the word "mafia" was removed from the script. It was used once – and that (briefly) cost producer, Al Ruddy, his job thanks to press tales of mob collusion.

Lord Of War

11

Before shooting a scene where a convoy of tanks is lined up to be sold, the filmmakers had to inform NATO. If they'd seen satellite images of the weaponry, they could have mistakenly thought a real war was about to break out.

Die Hard

12

While "falling" from the Nakatomi Plaza, Alan Rickman (Hans Gruber) was dropped one second earlier than he expected, so his reaction contained an element of genuine fear.

13

South Park: Bigger, Longer & Uncut

The cartoon cast racks up a whopping 146 F-bombs as they try to save the lives of Terrance and Phillip.

14

Catch Me If You Can

The real Frank Abagnale Jr appears as a French policeman who takes Leonardo DiCaprio into custody after he's arrested in Montrichard.

15

Alien

Prop designers used shredded condoms to make the tendons of the beast's terrifying mandible jaw.

16

Step Brothers

The fake testicles Brennan Huff (Will Ferrell) rubs on Dale's drum kit were worth $10,000. Once filming finished, Ferrell decided to keep them.

PICS: Rex Shutterstock

17 Snatch
Brad Pitt was a huge fan of *Lock, Stock And Two Smoking Barrels*, so asked Guy Ritchie for a part in his follow-up film. Because Pitt couldn't master a London accent, he was awarded the role of Mickey O'Neil, the gypsy boxer.

18 GoldenEye
When he became the fifth actor to portray 007, Pierce Brosnan signed a contract forbidding him to wear a full tuxedo in any non-James Bond film.

19 Apocalypse Now
The 1,250,000 feet of film printed for this Vietnam War epic contained more than 230 hours of action, but was cut to a more reasonable 153 minutes.

20 Transformers: Dark Of The Moon
Michael Bay destroyed 532 vehicles during his third *Transformers* film. They were given to him by the manufacturer as they were flood damaged.

21 Stand By Me
The cigarettes smoked by Gordie, Chris, Teddy and Vern were actually made from cabbage leaves.

22 War Of The Worlds (2005)
Most of director Steven Spielberg's footage was filmed from ground level to replicate bystander videos shot during 9/11.

23 Avatar
As a non-smoker, the cigarette Sigourney Weaver sparks up is completely CGI.

24 Independence Day
When Will Smith drags an unconscious alien across the desert, Smith's line, "And what the hell is that smell?" was ad-libbed and referred to a rotten pong coming from nearby Great Salt Lake.

25 The Simpsons Movie
The script was kept so secret, the producers shredded it after every voice recording session.

26 Inglourious Basterds
One of the names carved on Sgt Donny Donowitz's baseball bat is Anne Frank.

27 Black Mass
Many Boston-based gangsters were not featured, including arms trafficker Patrick Nee who introduced James "Whitey" Bulger to the IRA.

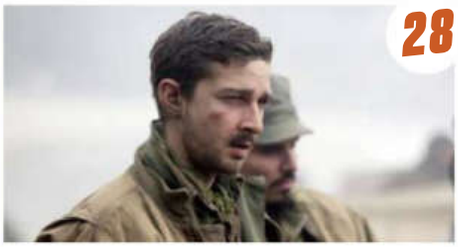

28 Fury
The cuts Shia LaBeouf sported on his face were real. He inflicted them on himself each day to add an extra layer of realism to his performance.

29 SPECTRE
Lea Seydoux is the first actress to appear in both the 007 and *Mission: Impossible* franchises (as Sabine Moreau and Madeleine Swann respectively).

30 Trainspotting
The poo contained in the "worst toilet in Scotland" was actually made from chocolate and, according to reports, smelled quite pleasant.

31 The Hangover
No effects were needed to create Stu's missing tooth. Ed Helms' adult gnasher never grew, and he just took out his fake one during filming.

32 Dodgeball: A True Underdog Story
Ben Stiller broke three cameras and hit his wife (Christine Taylor, who played Kate Veatch) in the face while filming.

33 Django Unchained
Tony – the horse Jamie Foxx uses – was his own horse, bought as a birthday present four years prior to filming. In real life it's called Cheetah.

34

The Interview
The North Korean line above the film's title translates as, "Please do not believe these ignorant dishonourable Americans."

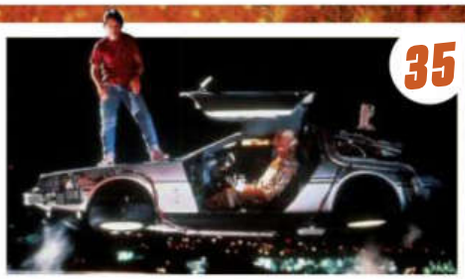

35

Back To The Future
In the first drafts of the time-travelling caper, the time machine was due to be a refrigerator rather than the classic DeLorean sports car.

36

Anchorman
Veronica visits a Mexican restaurant with the KVWN girls called Escupimos en su Alimento. In English, that translates to "spit in your food".

37

The Wolf Of Wall Street
When Jonah Hill put in Donnie's false teeth, they gave him a lisp. He spent two hours phoning random businesses to practice talking with his new chompers.

38

The Bourne Ultimatum
During filming at Waterloo, you can see bystanders pointing at the cameras because crews weren't allowed to shut down the busy station.

39

The Dark Knight
Michael Caine was so frightened on first glimpse of Heath Ledger's Joker he forgot his lines. The film was left that way, but the scene was cut.

40

Straight Outta Compton
The actors playing the members of seminal rap group NWA re-recorded the entire *Straight Outta Compton* album to help them get into character.

41

Psycho
Alfred Hitchcock's 1960 horror was the first American film to show a toilet flushing on-screen.

42

Drive
The storyline might be all about driving on the open road, but director Nicolas Winding Refn doesn't actually have any interest in cars. He's failed his driving test eight times – and hasn't bothered to try again.

43

Saving Private Ryan
Matt Damon was cast as an unknown, but then won an Oscar for *Good Will*

44

Star Wars Episode IV: A New Hope
Darth Vader only appears on-screen for a total of 12 minutes.

45

Interstellar
Director Christopher Nolan grew 500 acres of corn for the famous field scenes in the film. The crop was later sold, making a profit.

46

The Fast And The Furious: Tokyo Drift
All of the drifting stunts in the film were real. Tyre manufacturer Toyo donated 4,000 boots, but only around half were used.

47

Ferris Bueller's Day Off
For his cameo, Charlie Sheen stayed awake for more than 48 hours to get his desired "wasted" look.

48

The Shawshank Redemption
Morgan Freeman's Red is described as a white Irishman in Stephen King's original novel. In the film, Red sarcastically jokes about being "Irish" – a nod to the book.

49

Macbeth
Michael Fassbender is the fourth *X-Men* actor to play Macbeth on screen. James McAvoy, Patrick Stewart and Sir Ian McKellen have also taken on the role.

50

The Inbetweeners 2
When the boys meet Jay in a nightclub loo, he uses the same Aussie accent as in the first-ever episode of the TV show.

INTRODUCING...

LIBBY POWELL

The busty brunette could well be the hottest girl you've never heard of...

INSTAGRAM'S BUSTY NEW MEGA BABE!

Gentlemen, we have a very special discovery for you. Having seen this incredibly booby brunette's ridiculously curvy Instagram snaps burst onto our computer screens, we could barely contain our joy, and knew we just *had* to show off our findings to ZOO's loyal readers.

So here, all the way from Australia's Gold Coast, we present internet mega babe Libby Powell... ➡

PHOTOGRAPHY: Pablo Martin

"BELFIES? MY ARMS AREN'T LONG ENOUGH!"

LIBBY POWELL!

HEY, LIBBY. YOU'VE GOT A WHOPPING 689,000 INSTAGRAM FOLLOWERS – MORE THAN TWICE THE POPULATION OF ICELAND. HOW'S IT FEEL TO BE SO POPULAR?

No way! I'm still really shocked that my numbers have started getting that crazy. I don't understand how it's happened.

WE CAN THINK OF A FEW REASONS...

When I meet people they say I'm famous, but I say I'm a normal person and there's nothing special about me.

WE BEG TO DIFFER. WE'VE NOTICED THERE ARE LOADS OF BUSTY SELFIES ON YOUR PAGE. IS YOUR BUM STARTING TO FEEL LEFT OUT?

Yeah, I think it is! I get loads of comments asking when →

Insta sexy

Follow Libby on Instagram @libbypowell_

I'm going to show off my bum, but it's so hard to do. When I found out about the belfie I tried to take one but my arms just aren't long enough to do it!

DO YOU GET ANY FUNNY COMMENTS ON YOUR PICTURES?

I love reading some of the comments guys write – I really don't know where they come up with half the stuff they say! But I don't mind: boys will be boys!

WE HEAR YOU HAVE A RATHER INTERESTING JOB...

Ha, yeah. I work at loads of different pubs back home. We're called "skimpies". There are topless skimpies, but I don't do that, I'm in a bikini! It's like being on the beach but instead I'm behind a bar.

WE'RE PRETTY SURE YOU'LL EARN SOME HEFTY TIPS...

Well, the most I've made in a night would be close to $1,000. I even managed to sell a copy of one of my magazines for $500 once. All I did was sell it to a guy after I signed it!

DO MANY INTERESTING CHARACTERS COME IN TO VISIT YOU?

Definitely! All of the guys are very different. You do get the odd ones who sit at the bar and talk to themselves and there are a few crazy guys who laugh at themselves, too. On my first day I met this one guy who I thought was talking to me really loudly, but no, he was having a conversation with himself!

LIBBY POWELL!

"GUYS ASK WHEN I'M GOING TO SHOW OFF MY BUM"

Follow @ZOOSport

ZOOSPORT

THE BEST, BIGGEST AND FUNNIEST STORIES FROM THE WORLD OF SPORT!

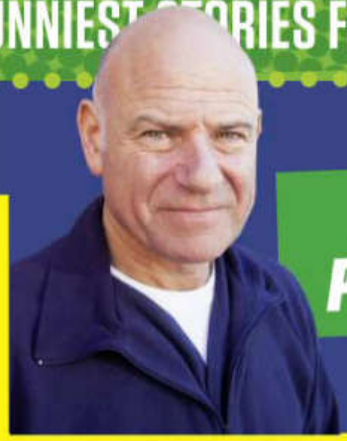

...says insider Patrick Barclay!

"Jose's lost his power!"

Having written the book on the psychology that made The Special One "special", sports writer and Mourinho expert Patrick Barclay now dissects his current fall from grace...

Picking the wrong battles

"Jose was starting to unravel last season – winning the league just papered over the cracks. His team was heading to the title and he couldn't stop battling everyone. Chelsea probably didn't get a lot of the marginal decisions in the second half of the season, but Mourinho brought it on himself. He accused the refs of being scared, but if they were scared of anything, it was of being seen to be dancing to Jose's tune."

Narcissism

"He recently claimed he is 'a lonely guy in this modern world of football'. He's increasingly turning inwards and talking about himself all the time and that's not what a manager should do. If you look at top managers like Sir Alex Ferguson and Carlo Ancelotti, they'd shrug off any attempt to internalise any problems. He's a brilliant football manager who's going through a bad spell. Why he feels the need to turn it into some sort of personal crisis is almost narcissistic. It's Chelsea who's hurting, not him."

Mind games against himself

"The Special One's antics seem to be causing more problems than they are solving at the moment, so it's no surprise rumours are flying about a mutiny in the camp. Dropping John Terry at the start of the season was a football decision so you've got to accept that. But the whole Eva Carneiro incident couldn't have gone down well in the dressing room. He's playing mind games against himself instead of the rest of the world."

Scared of Wenger

"Jose's always had run-ins with other managers but if you take himself and Sir Alex for instance, they both had very similar personalities and the enmity between them was greatly exaggerated after their Champions League meeting in 2004. With Arsene Wenger on the other hand, there's a genuine philosophical and personal difference and it may well be he fears that Arsenal will be more successful than Chelsea this season, hence why he's continually chipping away at him."

TAKING THE MIC?

Bad jokes

"Even his old wit that used to go down a storm doesn't read or entertain as well now. When he labelled Wenger a 'voyeur' in 2005, he didn't mean it in the literal sense and everybody could have a laugh about it. The 'specialist in failure' jibe wasn't as amusing. In 2006, when there was a bird flu epidemic and he said swans were under more pressure than him, it was terrific. Now, when he makes similar remarks about refugees, we're not entertained, we are cringing."

Power struggle

"I'm of no doubt he can turn it around. It's not as if he's a manager who hasn't recovered from bad spells before. But for the very first time, the question of Mourinho no longer being on an upward trajectory is on the table. I can't see any other implication other than he's out on a limb and losing some kind of power struggle. We don't know what's going on inside the club, but there's a lot to suggest it's not a happy place at Stamford Bridge at the moment."

→ Patrick Barclay's book *Mourinho: Further Anatomy Of A Winner* is updated and out now

SATURDAY 31 OCTOBER

PREMIER LEAGUE
Chelsea vs Liverpool
BT Sport 1, 12pm

PICS: Julian Dagby, Offside, PA Photos, Rex Shutterstock

CALVIN JOHNSON

The anatomy of MEGATRON!

Having missed out on his UK debut last year due to injury, the man tipped to be the best wide receiver in NFL history finally heads to British shores. Meet Detroit Lions star Calvin Johnson...

He's been called a "freak of nature" and the "most imposing package in the NFL". He is nicknamed after an evil robot hell-bent on domination of the universe from *Transformers*. And every time he steps on the field, he raises the question of whether he's the best wide receiver in the history of the game.

Despite injuries and playing in a losing team, Calvin "Megatron" Johnson is well on the way to catching the man dubbed the "Greatest Of All Time", San Francisco 49ers Hall Of Famer, Jerry Rice.

After 20 record-breaking seasons in the NFL, Rice finished his career with 1,549 receptions, 22,895 yards and 197 touchdowns. Johnson has 681 receptions, 10,893 yards and 76 touchdowns in just eight seasons*.

Here's why he can be the best ever...

* All stats correct to 22/10/2015

PICS: Offside, PA Photos, Getty Images

NAME Calvin Johnson
AGE 30
NICKNAME Megatron
(Given to him by teammate Roy Williams in his rookie season back in 2007. It stuck)
POSITION Wide receiver
HEIGHT 6ft 5in
WEIGHT 237lb
40-YARD DASH 4.35 seconds
STANDING LONG JUMP 3.53m
VERTICAL JUMP 42.5in

DEPENDABLE HANDS

Possessing the hand-eye coordination of a NASCAR driver, Johnson makes catches look easy – and boasts a number of records to prove it. Most receptions in a calendar month (49, December 2012), most receiving yards in a single season (1,964, 2012), fastest NFL player to clock 10,000 receiving yards (115 games), most consecutive games with at least 10 receptions (4)... the list goes on.

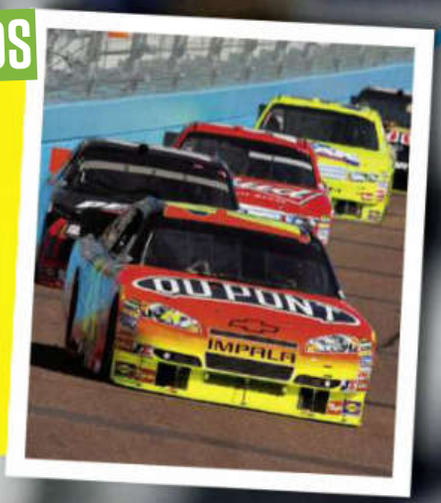

USAIN BOLT SPEED

Former teammate Nate Burleson describes Johnson as a cross between Usain Bolt and Hercules – for good reason. His 40-yard dash time of 4.35 seconds means once the big man gets going, his long stride makes him almost impossible to catch. Hall Of Fame wide receiver James Lofton reckons what makes it even worse is defences are lulled into a false sense of security because of his size. "You forget that he's fast because of how big he is," says Lofton.

CLEVER CLOGS

The NFL uses an IQ test (known as the Wonderlic Test) to measure the aptitude of players coming into the league. The average score for receivers in the 50-question multiple-choice quiz is 17. Offensive tackles score highest, on average reaching around the 26 mark. Calvin Johnson blew those scores out of the water with a mark of 41 – making him one of the smartest players in the entire league, let alone wide receivers.

UNSTOPPABLE POWER

Once Johnson has the ball in his hands, the next problem is stopping him. Weighing 237lb (the average corner clocks in at 195lb) means the Lions man can bulldoze his way to the end zone. This is why playing "single coverage" (NFL's equivalent to man-to-man marking) against him is suicidal. When the Dallas Cowboys tried it in 2013, Johnson racked up 329 yards and 14 catches – the second-highest single game receiving yards total in NFL history.

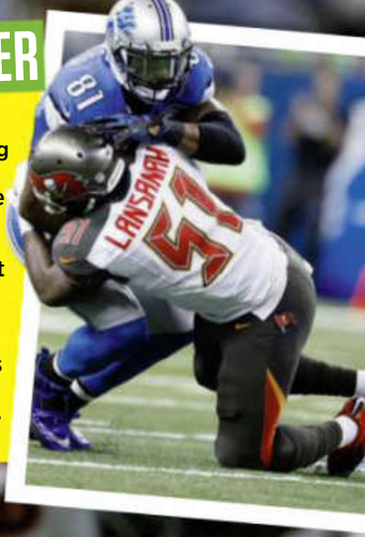

NBA JUMPS

At 6ft 5in, Megatron is the same height as an average NBA point guard. They are usually the smallest guys on the court, so that's not that impressive in itself. What is impressive is when you combine his frame with his 42.5in vertical jump, 6ft 10in wingspan and 8ft 8in standing reach and he has a spring similar to Shaquille O'Neal – a whopping 12ft 5in, and the largest documented in the NBA. When the ball is in the air, you have to fancy Johnson's chances of grabbing hold of it.

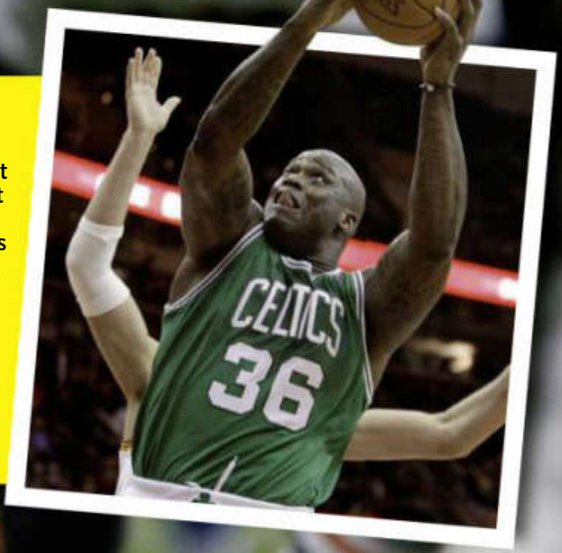

SUNDAY 1 NOVEMBER

NFL

Detroit Lions @ Kansas City Chiefs

2pm, Sky Sports 2

Matchday myths debunked!

The secret footballer reveals all!

Protected by anonymity, the Secret Footballer tells ZOO what really happens in a top flight game, from the changing rooms to the post-match interviews...

➡ The Secret Footballer's an ex-Premier League star whose new book – *Access All Areas* – is available from 5 Nov. Follow him on Twitter @TSF

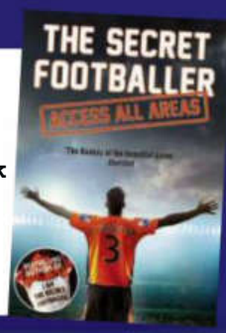

PICS: Offside, Rex Shutterstock

FALSE

DIEGO COSTA IS A TROUBLEMAKER

"Every manager in the Premier League will be telling his players to kick Diego Costa. At one club I played for, we were told to kick Wayne Rooney and various Arsenal players because they couldn't deal with it. It may sound unfair, but players like Costa are targeted for a reason. If you live by the sword then, ultimately, you'll probably die by the sword."

FALSE

PREMIER LEAGUE HAS BEST FACILITIES

"Most changing rooms are fairly basic. Fulham had the worst – cramped, cold, dark and dingy. Some of the foreign players, who've won the Champions League and boast 100 caps, would get changed where the showers are because there was not enough seating. You could see them thinking: 'What the f**k has happened to my career?'"

FALSE

BIGGEST CLUBS HAVE THE BEST ATMOSPHERE

"When it comes to atmosphere, Newcastle United's St James' Park takes some beating, though Stoke City's fans are incredibly noisy, vocal and intimidating. Atmospheres aren't the product of having the most fans in the stadium: it comes from the level of expectation. These places have the same degree of interaction if they're playing Gillingham or Real Madrid."

FALSE

FOUL-MOUTHED PLAYERS ABUSE REFS

"Refs may look weak at times, and some players look very aggressive when they surround him (as if they're calling him all the names under the sun), but they're not. They are only questioning the merits of the decision. You get fined two weeks' wages for getting sent off for swearing at the referee. Managers clamped down as it's a cheap way of getting a red card."

TRUE

PLAYERS HATE POST-MATCH INTERVIEWS

"When the game is over, you're so drained you feel as if the week's work is over. Your mindset then goes from that to, 'For f**k's sake, I've got to do the media!' If you've lost, it's viewed as punishment. The media know this and ask questions to wind you up."

TRUE

WEST HAM FANS ARE THE LAIRIEST*

"The mouthiest away following has to be West Ham. They have an awful lot to say for themselves and most of it is total b*llocks. I'm convinced it comes from that 'We won the World Cup' spiel. Whether it's tactics, managers, players, whatever, I've never had a conversation with a West Ham fan where I haven't come away thinking 'what a load of sh*t I've just heard.'"

(*His words – not ZOO's!)

Lip Reading

THE ORIGINAL AND BEST! Revealing the Premier League potty-mouths since 2005!

West Brom 1-0 Sunderland
17 OCTOBER, FULL-TIME

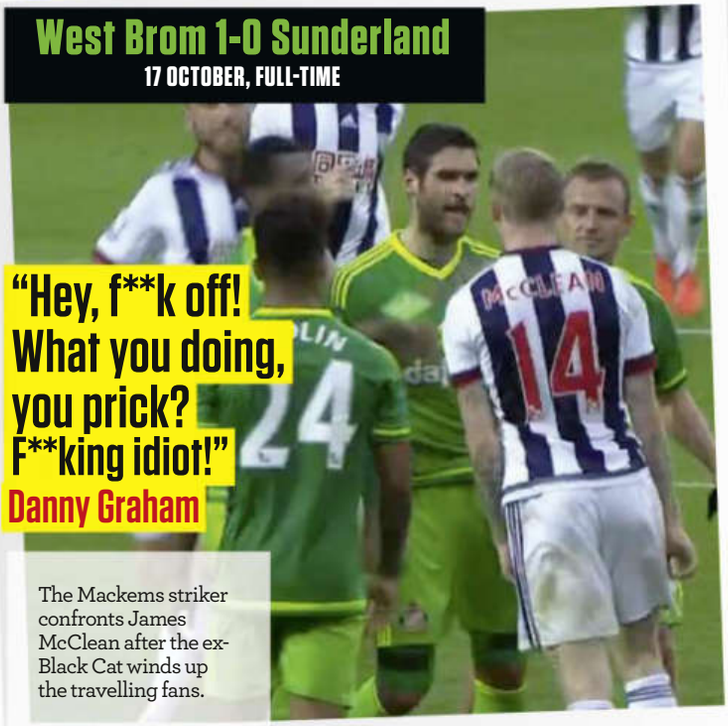

"Hey, f**k off! What you doing, you prick? F**king idiot!"
Danny Graham

The Mackems striker confronts James McClean after the ex-Black Cat winds up the travelling fans.

Watford 0-3 Arsenal
17 OCTOBER, 61ST MINUTE

"F**k off, man! You fell down!"
Francis Coquelin

The Gunners hatchet man accuses Etienne Capoue of going down cheaply in the box after a clash.

Palace 1-3 West Ham
17 OCTOBER, 32ND MINUTE

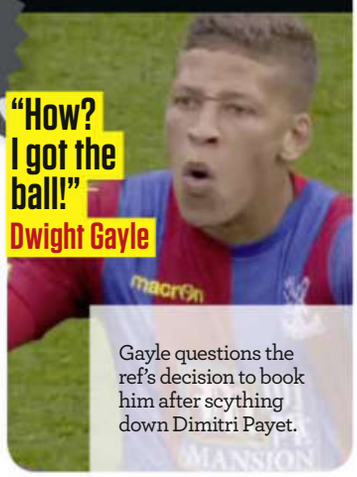

"How? I got the ball!"
Dwight Gayle

Gayle questions the ref's decision to book him after scything down Dimitri Payet.

Chelsea 2-0 Aston Villa
17 OCTOBER, 68TH MINUTE

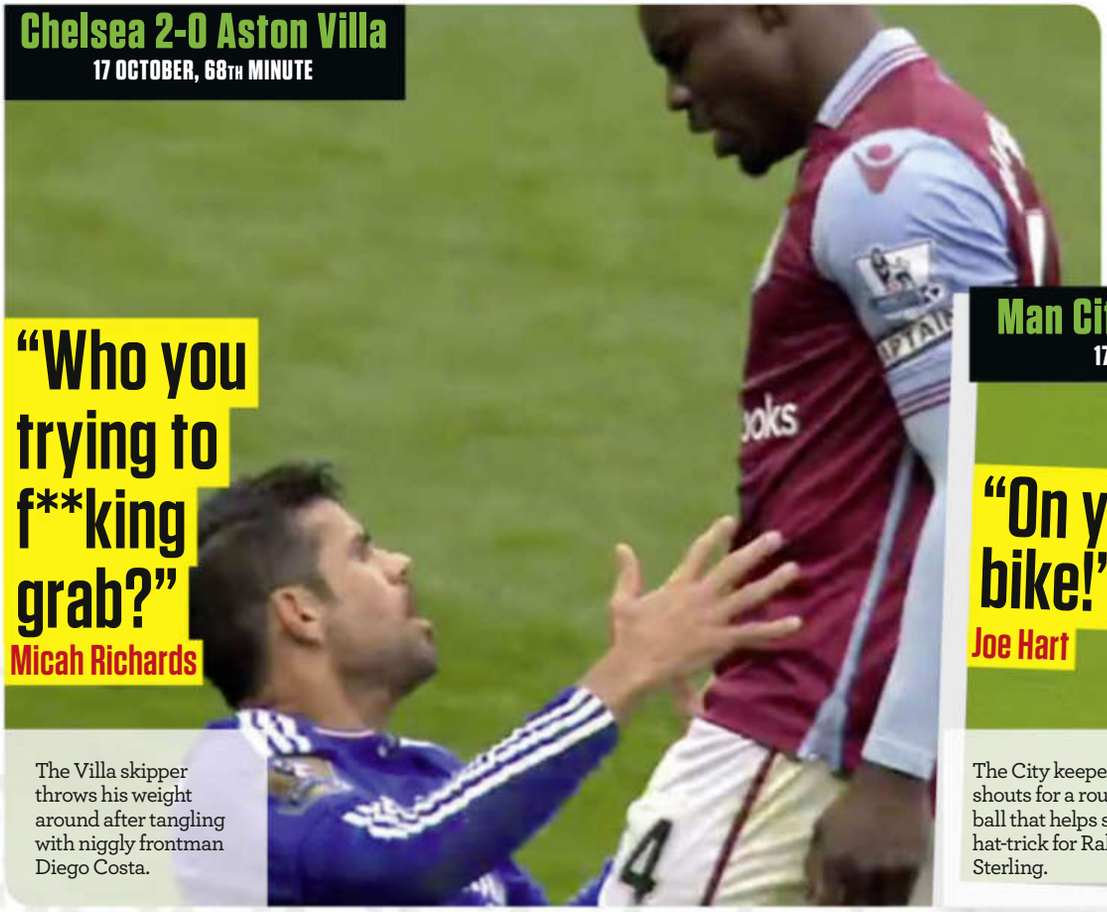

"Who you trying to f**king grab?"
Micah Richards

The Villa skipper throws his weight around after tangling with niggly frontman Diego Costa.

Man City 5-1 Bournemouth
17 OCTOBER, 45TH MINUTE

"On your bike!"
Joe Hart

The City keeper shouts for a route one ball that helps seal a hat-trick for Raheem Sterling.

SPORTS QUIZ!

Answers at the bottom of the page!

1 Can you name the 56-cap ex-England international who has just signed for Coventry City on loan from Aston Villa?

2 **What country does controversial Rugby World Cup ref Craig Joubert hail from?**

3 Which ex-England striker is reluctantly selling this haul of *Star Wars* merchandise?

4 **Which two nations can boast more Champions League players than England this season?**

A Kazakhstan & Belgium
B Belarus & Israel
C Ukraine & Portugal

5 Which former Wimbledon champion has been sued for not paying minimum wage or overtime to the maintenance man at his tennis academy?

6 **The agent of which Manchester City player said, "Fifty per cent of Liverpool's squad would say Brendan Rodgers was not a good manager"?**

7 Following the success of the International Series, which two NFL franchises are considering playing a home game at the Estadio Azteca in Mexico City?

8 **Rory McIlroy's home course has been chosen as the host for the 2019 Open. Can you name the Northern Irish venue?**

9 After axing Uwe Rosler, controversial Leeds United owner Massimo Cellino has recruited how many managers in less than two years at Elland Road?

A 2 **B** 4 **C** 5

10 **Which former England head coach has signed a two-year extension to his "coaching consultancy" contract with Nottinghamshire CCC?**

FANZONE!

THE BEST BANTER FROM THE BACK OF THE STANDS

Piece of cake

A group of St Etienne fans ruined a rival fan's wedding day, wrecking the buffet – before realising they were meant to be five miles away at another do, and scarpered faster than Craig Joubert off the Twickenham pitch.

Added value

An enterprising Man United supporter is charging foreign fans £20 each for "personal hospitality packages" – which basically means he takes them to the pub to sing songs. Ed Woodward will be gutted he didn't think of it first.

Video evidence

A United Arab Emirates international has been jailed for three months after making indecent gestures to his national manager. Brendan Rodgers could have used this when Raheem Sterling was angling for a move...

Chant of the week!

"Deutsche fussball meister, Deutsche fussball meister, Deutsche fussball meister, Bastian..."

United fans show off their language skills to herald midfield maestro Bastian Schweinsteiger to the tune of Twisted Sister's We're Not Gonna Take It

Separated at birth?

Thomas Muller
The Muppets

Kermit The Frog
Bayern Munich

PICS: PA Photos, Action Images, Offside, Getty Images, Alamy

ANSWERS: 1 Joe Cole **2** South Africa **3** Kevin Davies **4** B – Belarus & Israel **5** John McEnroe **6** Raheem Sterling **7** Houston Texans & Pittsburgh Steelers **8** Royal Portrush **9** C – 5 **10** Peter Moores

GET YOUR ZOO WALLPAPERS

Personalise your tech with your favourite magazine by grabbing some free ZOO wallpaper and uploading it to your device. You'll be the envy of everyone on the train/bus/boat/space station...

HOW TO DO IT!

Swipe to select your favourite babe, then take a screengrab (on an iPhone, press both the power and control buttons simultaneously. If you don't have an iPhone, your device will have its own weird way), then upload from your gallery as your wallpaper. Hey presto – you're the man!

WORKS ON MOST SMARTPHONES AND TABLETS!

ZOO

ZOO

ZOO

ZOO NO STRINGS PRESENTS...

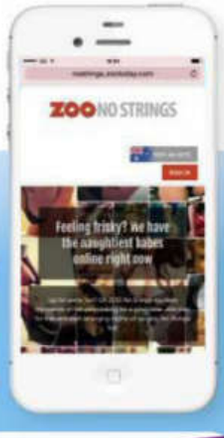

#ZOOTwitties SEX TIPS!

The stars of #ZOOTwitties tell you how to have even more no strings fun!

This week... Vanessa Knowles (@reeses_piecesx) presents... five essential DOs!

DO LOOK OUT FOR SUBTLE HINTS...
We know what we like and what we don't, but not all ladies are big on talking in the bedroom. We will move your hands to places we find pleasurable – or away from places we don't! If she moves your hand from her bum to her boobs, it's for a reason. Don't go straight back to her bum as it can be an instant turn-off!

DO ASK WHICH POSITION WORKS BEST...
Asking during sex is completely fine and can actually be a turn-on. Just say, "Tell me what you like" or, better yet, "show me". You may end up getting a surprise that could lead down all sorts of naughty paths.

DO WAIT FOR THE GIRL TO MAKE THE FIRST MOVE...
If you've already slept with someone and you know she's into you, flirt loads – but don't make a move. As long as she knows you're interested, she will eventually jump you. This often leads to explosive, energetic sex!

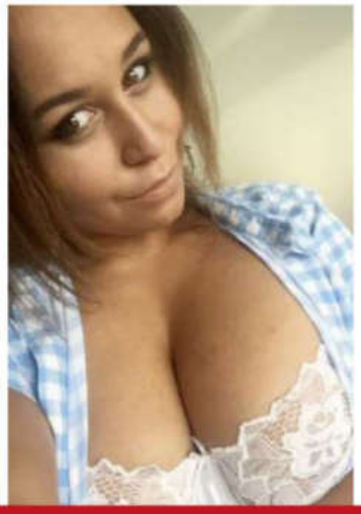

DO TALK DIRTY...
If this is something new in your relationship, phrase things as questions. So instead of saying, "You're a bad girl!" ask, "Are you a bad girl?" That way, you'll be able to tell if your girl is into it, too. Dirty talk is great, but repetitive dirty talk gets old fast and may start to be more comical than sexy.

DO KEEP YOURSELF IN GOOD CONDITION...
That doesn't mean spending your life in the gym, especially if it's not something you enjoy. Play sport to keep your stamina up, keep your nails short, use protection and so on.

Girls! Send your sexy selfies to @ZOOGirls with #ZOOTwitties in the message and you could star here!

WANT MORE NO STRINGS FUN? VISIT NOSTRINGS.ZOOTODAY.COM
ZOO NO STRINGS HAS THOUSANDS OF HOT GIRLS LOOKING FOR A GOOD TIME. JOIN NOW FOR FREE AND START ARRANGING NIGHTS OF NAUGHTY NO STRINGS FUN!

NOSTRINGS.ZOOTODAY.COM

NEED TO BE MORE DISCREET? ZOO NO STRINGS NOW HAS A MOBILE SITE THAT WORKS ON ALL MAJOR SMARTPHONES – iPHONE, ANDROID, BLACKBERRY OR WP7. DOWNLOAD ANY QR CODE READER AND SCAN THIS CODE FOR INSTANT ACCESS.

MOVE OR MO SAVE A BRO®

WHEN IT COMES TO THEIR HEALTH, TOO MANY MEN DON'T TALK, DON'T ACT AND ARE DYING TOO YOUNG.

THE MOVEMBER FOUNDATION IS COMMITTED TO HELPING MEN LIVE HAPPIER, HEALTHIER AND LONGER LIVES. HELP US ACHIEVE THIS GOAL BY SIGNING UP AT MOVEMBER.COM TO GROW A MOUSTACHE OR MAKE A COMMITMENT TO GET ACTIVE AND MOVE FOR THE 30 DAYS OF MOVEMBER.

MOVEMBER FOUNDATION

MOVEMBER.COM
Sign Up ®